

ROBERTO PINEDA DUQUE

PRELUDIO SINFONICO

EP784.2

P649 P5

VOL.1

**Instrumento:
FLAUTAS 1 y 2**

R. Pineda-Duque

Preludio Sinfónico

1929 29
Plantas

UNIVERSIDAD
EAFIT

Abierta al mundo
Biblioteca solo Patrimonial

1^a 2^a
FLAUTAS

PRELUDIO SINFÓNICO

Roberto Pineda Duque

andante Lento

1 *cuerdas*
15

mode:
15

16 *meno mosso* 20

f 30

f *solo* FLAUTAS 30

p 30

cresc. rit

38 *andante*

110 - 3 -

mf ff

a-2 *p*

121 132 clarinete

mf *f* *mf*

oboes

mf

f *p* *f*

163

p

ff *Largo*

cuerdas 192 *andante* 23 216 *allegro* 2

1^a

a-2 *mf* *unis* 234 2 3 4 4 5

crise *f* *Largo* *ff* *mas*

255

andante

(12 - 5 -)

273 *andantino*

281 *datee con fuoco*

4 cuerdas

300 *piu animato*

326

mf

pp rit

Rep.

341

con fuoco

2

p

4

364

f

4

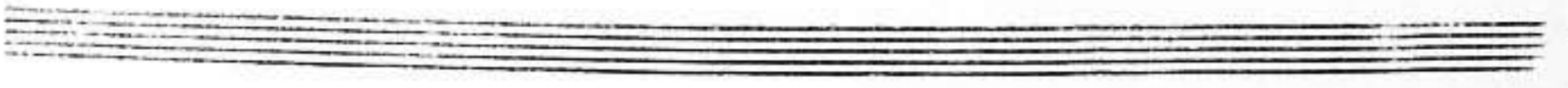

Copio
Jorge O. Monique S
Org. Sinfonica
de Colombia 1.63