

LUIS MIGUEL DE ZULATEGI

**INVITACION AL BAMBUCO-
SCHERZO SINFONICO**

EZ784.2

Z946 G38

Instrumento:

TROMPAS EN FA1y2

E2
734.2
Z946 638(7)

Trompas en Fa
1^a y 2^a

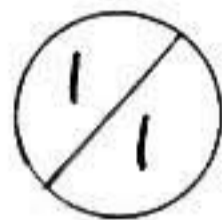

Invitación al Bambuco
Scherzo Sinfónico

INVITACION AL BAMBUCO

Scherzo Sinfónico

TROMPAS EN

I y II

$\text{♩} = 152$ y $\text{♩} = 104$

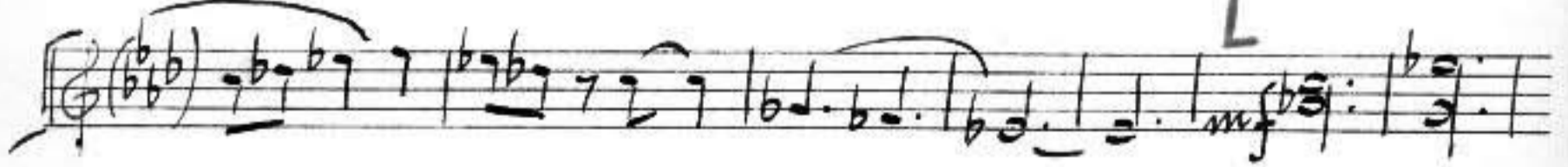
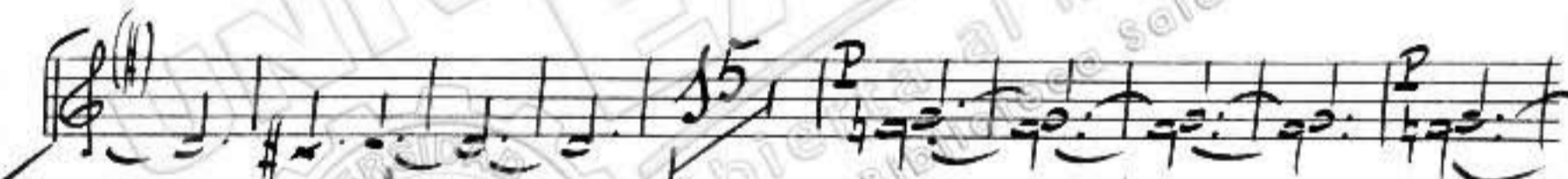
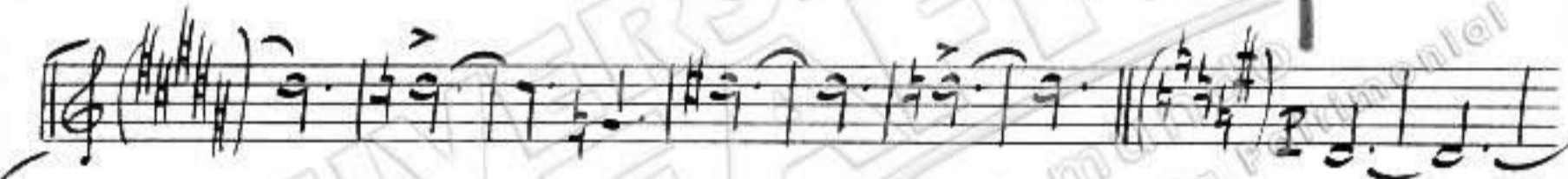
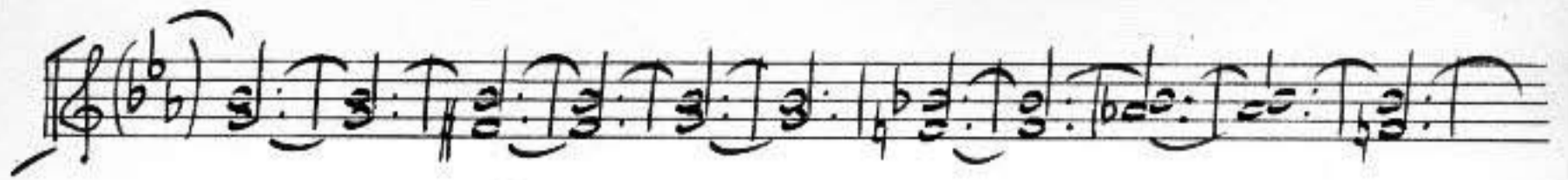

brillante

cedendo

S Più mosso

T

Largo

U Vivo

Largo

a tempo Vivo

Empty musical staff 10.

Empty musical staff 11.

Empty musical staff 12.