

**ARREGLO**  
**LUIS MIGUEL DE ZULATEGI**

**L'ARLESIANA**  
**(LAMENTO DE FEDERICO)**

**E**  
**Z784.4**  
**C489**

UNIVERSIDAD  
Abierta al mundo  
Biblioteca Sala Parimonial

Voz

Flauta

Clarinetos

Saxofon

Trompetas

Trompa

Trombon

Violin 1

Violin 2

Viola

Cello

Contrabajo

UNIVERSIDAD

Abierta al mundo

Voz

Flauta

Clarinete

Saxofon

Trompetas

Trompa

Trombon

Violin I<sup>o</sup>

Violin II<sup>o</sup>

Viola

Cello

Contrabajo

UNIVERSIDAD

DEL ATLÁNTICO

Abierta al mundo

UNIVERSIDAD

Abierta al mundo

- Flautas
- Clarinetes
- Saxofon
- Trompetas
- Trompa
- Trombon
- Violin I
- Violin II
- Viola
- Cello
- Contrabajo

- Voz**: Vocal line with lyrics and notes.
- Flauta**: Flute part, mostly rests.
- Clarinetes**: Clarinet part, mostly rests.
- Saxofon**: Saxophone part, mostly rests.
- Trompetas**: Trumpets part, with dynamic markings *p* and *pz*.
- Trompa**: Trombone part, mostly rests.
- Trombon**: Trombone part, mostly rests.
- Violin 1<sup>o</sup>**: First Violin part.
- Violin 2<sup>o</sup>**: Second Violin part.
- Viola**: Viola part.
- Bello**: Cello part, with dynamic markings *resc.* and *p*.
- Contrabajo**: Double Bass part, with dynamic marking *p*.

*pp rit.*

*pp rit.*

*pp rit.*

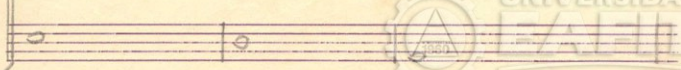
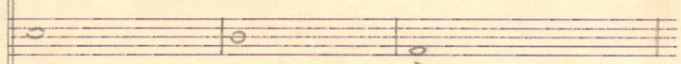
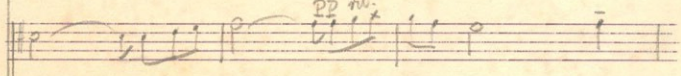
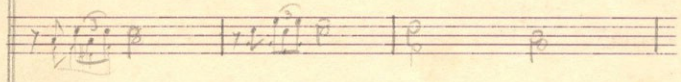
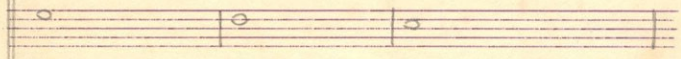
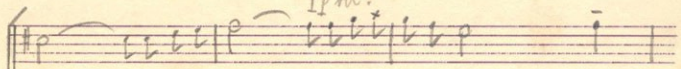

UNIVERSIDAD

EAFIT

Abierta al mundo

10

Flauta

Clarinetas

Saxafón

Trompetas

Trompa

Trombon

Violín 1º

Violín 2º

Viola

Cello

Contrabajo

*poco più*

UNIVERSIDAD

Abierta al mundo

- Flauta** (Flute): Treble clef, G4 quarter note, A4 quarter note, B4 quarter note, C5 quarter note.
- Flauta** (Flute): Treble clef, whole rest.
- Clarinetos** (Clarinets): Treble clef, whole rest.
- Saxofón** (Saxophone): Treble clef, whole rest.
- Trompetas** (Trumpets): Treble clef, whole rest, then *mf* G4 quarter note, A4 quarter note, B4 quarter note, C5 quarter note.
- Trompa** (Horn): Treble clef, whole rest.
- Trombón** (Trombone): Bass clef, whole rest, then *p* G3 quarter note, F3 quarter note.
- Violín 1** (Violin I): Treble clef, G4 quarter note, A4 quarter note, B4 quarter note, C5 quarter note.
- Violín 2** (Violin II): Treble clef, G4 quarter note, A4 quarter note, B4 quarter note, C5 quarter note, then a series of eighth notes.
- Viola** (Viola): Treble clef, G4 quarter note, A4 quarter note, B4 quarter note, C5 quarter note, then a series of eighth notes.
- Cello** (Cello): Bass clef, whole rest.
- Contrabajo** (Double Bass): Bass clef, whole rest.

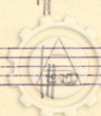

Handwritten musical score for a symphony orchestra, featuring the following instruments and parts:

- Voz** (Voice): Treble clef, G major key signature, three measures of whole notes.
- Flauta** (Flute): Treble clef, G major key signature, melodic line with trills and a *rit.* marking.
- Clarinete** (Clarinet): Treble clef, G major key signature, melodic line.
- Saxofon** (Saxophone): Treble clef, G major key signature, melodic line.
- Trompetas** (Trumpets): Treble clef, G major key signature, melodic line.
- Trompa** (Trumpet): Treble clef, G major key signature, melodic line.
- Trombon** (Trombone): Bass clef, G major key signature, melodic line.
- Violin I<sup>o</sup>** (Violin I): Treble clef, G major key signature, melodic line with triplets and a *rit.* marking.
- Violin 2<sup>o</sup>** (Violin II): Treble clef, G major key signature, melodic line.
- Viola**: Treble clef, G major key signature, melodic line.
- Cello**: Bass clef, G major key signature, melodic line.
- Contrabajo** (Double Bass): Bass clef, G major key signature, melodic line.

The score is written in G major (one sharp) and common time (C). The *rit.* (ritardando) markings appear at the end of the Flauta and Violin I<sup>o</sup> parts.

UNIVERSIDAD

Abierta al mundo

Key markings and annotations include:

- ten.* (tension) at the top right.
- 8va alta* (8th octave high) above the sixth staff.
- crec.* (crescendo) above the seventh staff.
- ten.* (tension) above the eighth staff.

*Flauta*

*Clarinete*

*Saxofón*

*Trumpetas*

*Trompa*

*Trombon*

*Violín 1º*

*Violín 2º*

*Viola*

*Cello*

*Contrabajo*

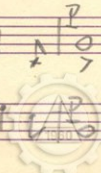

Flauta

Clarinetos

Saxofón

Trompetas

Trompas

Tuba

Violín I

Violín II

Viola

Cello

Contrabajo

Key markings and dynamics include:

- pp* (pianissimo)
- ten.* (tension)
- ppx* (pianissimo con forza)
- costar* (crescendo)
- pp* (pianissimo)
- ritar* (ritardando)
- pp* (pianissimo)
- adagio* (slowing down)
- f* (forte)
- P* (piano)

