

ROBERTO PINEDA DUQUE

**CONCIERTO PARA FLAUTA Y
ORQUESTA**

EP784.25

P649 v2

P649 PS V2

Instrumento:

FLAUTA

Concierto para flauta

flauta (soprano)

- Staff 1:** *Allo* (4/4), *Lento* (trill), *Allo* (7/8), *mod:* (8/8).
- Staff 2:** *Allo* (4/4), *Lento* (trill), *Allo* (4/4). Includes first ending bracket (1) and second ending bracket (2).
- Staff 3:** *con fuoco* (4/4), *ff*.
- Staff 4:** *meno mosso* (4/4).
- Staff 5:** *Allo* (4/4), *rit* (2/4), *Allo* (4/4), *con fuoco* (4/4).
- Staff 6:** *meno mosso* (4/4).
- Staff 7:** *rit* (4/4), *Allo* (4/4), *ff*, *Allo* (4/4).
- Staff 8:** *ff*, *Lento* (4/4).
- Staff 9:** *stacc*, *And: cantabile* (2/4), *ff*, *trill*.
- Staff 10:** *ff*, *8va*, *ff*, *3*.
- Staff 11:** *5*, *2/8*, *bat:*, *N. Sigae*.

2/3

All: Scherzando

ROBERTO PINEDA DUQUE

**CONCIERTO PARA FLAUTA Y
ORQUESTA**

EP784.25

P649 v2

P649 PS V2

Instrumento:

FLAUTA 1

Robert Pineda Luque

Bis

ROBERTO PINEDA DUQUE

**CONCIERTO PARA FLAUTA Y
ORQUESTA**

EP784.25

P649 v2

P649 PS V2

Instrumento:

FLAUTA 2

Pianissimo

Pianissimo

Allegretto 75

fullatti

Roberto Quindela

ROBERTO PINEDA DUQUE

**CONCIERTO PARA FLAUTA Y
ORQUESTA**

EP784.25

P649 v2

P649 PS V2

Instrumento:

OBOE 1 y 2

Concierto para flauta

Oboe I II

Handwritten musical score for Oboe I and II, featuring various dynamics, articulations, and tempo markings.

Measures 1-4: *Allo a²*, *f*, *Lento*, *trian*, *Allo*, *f*, *Mod:*

Measures 5-8: *mf*, *3*, *4*, *trian*, *cresc!*

Measures 9-12: *f*, *1*, *Allo a²*, *Lento*, *Solo I*, *Allo*

Measures 13-16: *mf*, *3*, *din*

Measures 17-20: *2*, *f*, *con fuoco*, *a²*

Measures 21-24: *Meno mosso*, *3*

Measures 25-28: *f*, *8*, *rit*, *Allo*

Measures 29-32: *f*, *con fuoco*, *5*

Measures 33-36: *mf*, *Meno mosso*, *rit*, *f*, *3*, *Allo*, *4*, *4*, *4*

Measures 37-40: *Solo I*, *f*, *V. pronto*

cresc:

Solo:

pp

f

f

Sffz *Sffz* *Sffz* *Sffz* *Sffz*

Roberto Pineda Lopez
mayo 1967

UNIVERSIDAD
Abierta al mundo
Biblioteca Sala Patrimonial

ROBERTO PINEDA DUQUE

**CONCIERTO PARA FLAUTA Y
ORQUESTA**

EP784.25

P649 v2

P649 PS V2

Instrumento:

OBOE 1

Lento ⁽⁴⁾ and: cantabile

8

Roberto Pineda Luque

ROBERTO PINEDA DUQUE

**CONCIERTO PARA FLAUTA Y
ORQUESTA**

EP784.25

P649 v2

P649 PS V2

Instrumento:

OBOE 2

0/0 // (corte)

UNIVERSIDAD EAFIT
Biblioteca Sala Patrimonial

Roberto Pineda Lopez

ROBERTO PINEDA DUQUE

**CONCIERTO PARA FLAUTA Y
ORQUESTA**

EP784.25

P649 v2

P649 PS V2

Instrumento:

CLARINETE 1

Palacio

Concierto para flauta

SAX SOPRANO

I Clarinete

P. Pineda Duque

Handwritten musical score for Clarinet I, featuring various dynamics, articulations, and performance instructions.

Measure 1-4: *Allegro*, *f*. Includes triplets and a *triumph* marking.

Measure 5-8: *Lento*, *molto mod.*. Includes a *triumph* marking and a first ending bracket (1).

Measure 9-12: *Lento*, *mod.*. Includes a second ending bracket (2).

Measure 13-16: *con fuoco*. Includes a *triumph* marking.

Measure 17-20: *meno mosso*. Includes a *triumph* marking.

Measure 21-24: *rit.*, *allegro*, *con fuoco*. Includes a *triumph* marking.

Measure 25-28: *meno mosso*. Includes a *triumph* marking.

Measure 29-32: *Allegro*, *mod.*. Includes a third ending bracket (3).

Measure 33-36: *con fuoco*. Includes *triumph* markings.

Measure 37-40: *ff*, *lento*, *rit.*. Includes a *triumph* marking.

Measure 41-44: *and: cantabile*, *V. pronto*. Includes a fourth ending bracket (4).

- Staff 2:** Continues the melodic and bass lines, ending with a fermata and a '2' indicating a second ending.
- Staff 5:** Starts with a circled '6' and continues the melodic and bass lines.
- Staff 6:** Continues the melodic and bass lines.
- Staff 7:** Includes a 'cresc.' (crescendo) marking and continues the melodic and bass lines.
- Staff 8:** Features a circled '7' and continues the melodic and bass lines.
- Staff 9:** Starts with a circled '8' and continues the melodic and bass lines.
- Staff 11:** Continues the melodic and bass lines.
- Staff 12:** Ends with a circled '9' and a 'Solo' marking, continuing the melodic and bass lines.

Solo *cresc:*

10

Presto *mf*

11

38

51

53

Roberto Linares Jaque

ROBERTO PINEDA DUQUE

**CONCIERTO PARA FLAUTA Y
ORQUESTA**

EP784.25

P649 v2

P649 PS V2

Instrumento:

CLARINETE 2 Y 3 en Si b

Concierto para flauta

2^{os} y 3^{os} Clarinetes en si b

- Staff 2:** Continues the melodic line with similar rhythmic patterns.
- Staff 6:** Continues the piece with various rhythmic figures.
- Staff 8:** Features a *cecc.* (crescendo) marking and a section marked "2".
- Staff 9:** Includes a *cecc.* marking and a section marked "1".
- Staff 10:** Ends with a *Presto.* tempo marking and a section marked "1/5 presto".

J. Santos

Abierta al mundo
Biblioteca sala patrimonial

ROBERTO PINEDA DUQUE

**CONCIERTO PARA FLAUTA Y
ORQUESTA**

EP784.25

P649 v2

P649 PS V2

Instrumento:

CLARINETE ALTO en Mi b

P. Pineda Roque

Concierto para flauta

Clarinete Alto en mi b

Allegro Scherzando

Pasberta Pradadanyu

ROBERTO PINEDA DUQUE

**CONCIERTO PARA FLAUTA Y
ORQUESTA**

EP784.25

P649 v2

P649 PS V2

Instrumento:

CLARINETE en Mi b

Concierto para flauta

clarinete en mi b

Key markings and annotations include:

- Tempo/Character markings:** *Allo mod.*, *Lento*, *trium*, *mod.*, *con fuoco*, *rit*, *meno mosso*, *And.*
- Dynamics:** *f*, *mf*, *pp*, *ff*, *cresc.*
- Performance instructions:** *5* (fingerings), *trium* (trills), *5* (fingerings), *2 5* (fingerings), *3* (fingerings), *8* (fingerings), *2* (fingerings), *3* (fingerings), *4* (fingerings), *5* (fingerings), *3* (fingerings), *2 8* (fingerings).
- Section markers:** Circled numbers 1, 2, 3, 4, and 5.
- Ending:** *bad* and *N. Siguel*.

All: Scherzando

Roberto Pineda Dupuis
1967

ROBERTO PINEDA DUQUE

**CONCIERTO PARA FLAUTA Y
ORQUESTA**

EP784.25

P649 v2

P649 PS V2

Instrumento:

SAXOFON ALTO EN Si b

Concierto para flauta

Saxofones altos en mi b

- Staff 4:** Continues with a *ritardando* and a *meno mosso* tempo.
- Staff 5:** Starts with a *dim.* marking and a *meno mosso* tempo. It includes a first ending marked *1* and a *meno mosso* section.
- Staff 6:** Features a *ritardando* and a *meno mosso* tempo. It includes a *con fuoco* section and a *meno mosso* section.
- Staff 7:** Starts with a *triumphante* marking, a *ritardando*, and a *meno mosso* tempo. It includes a third ending marked *3* and a *triumphante* section.
- Staff 8:** Continues with a *ritardando* and a *meno mosso* tempo. It includes a *ritardando* section.
- Staff 9:** Starts with a *ritardando* and a *meno mosso* tempo. It includes a *ritardando* section.
- Staff 10:** Features a *ritardando* and a *meno mosso* tempo. It includes a *ritardando* section.
- Staff 11:** Starts with a *ritardando* and a *meno mosso* tempo. It includes a *ritardando* section.
- Staff 12:** Features a *ritardando* and a *meno mosso* tempo. It includes a *ritardando* section.
- Staff 13:** Starts with a *ritardando* and a *meno mosso* tempo. It includes a *ritardando* section.
- Staff 14:** Continues with a *ritardando* and a *meno mosso* tempo. It includes a *ritardando* section.

Robert Pineda Dargue

{ = ERAZO. Sambonni
 } Bogota Agosto / 67

ROBERTO PINEDA DUQUE

**CONCIERTO PARA FLAUTA Y
ORQUESTA**

EP784.25

P649 v2

P649 PS V2

Instrumento:

SAXOFON TENOR EN Si b

Allegro Scherzando
molto staccato

Robert Linada Wagner
Mayo 19 67

ROBERTO PINEDA DUQUE

**CONCIERTO PARA FLAUTA Y
ORQUESTA**

EP784.25

P649 v2

P649 PS V2

Instrumento:

FAGOT 1

Concierto para flauta

fagot I

tutti *all^o mod. Lento* *all^o tri - mod:*

f *mf* *f*

cresc: *trio* *1* *all^o* *Lento*

Allo *mf* *trio* *trio* *trio* *trio* *2* *3*

dim *mod*

triquillo *Allo* *cresc:*

f *rit* *alle*

trio *trio* *trio* *trio* *meno mosso*

rit *alle* *3* *alle* *V. pronto*

2

Key features and markings include:

- Staff 2:** Features a sequence of notes with accents, marked with dynamics *ff* (fortissimo) at the end.
- Staff 3:** Includes a circled number 7 and a *stacc* (staccato) marking.
- Staff 4:** Continues the melodic line with various accidentals.
- Staff 5:** Shows a change in dynamics to *mf* (mezzo-forte).
- Staff 6:** Features a double bar line and a repeat sign.
- Staff 7:** Includes a circled number 8 and a *ff* marking.
- Staff 8:** Continues the melodic development.
- Staff 9:** Includes a *mf* marking and a *mf* marking at the end.
- Staff 10:** Features a *mf* marking and a circled number 9.
- Staff 11:** Includes a *dim* (diminuendo) marking.

Roberto Pineda Duque
Mayo 19 67

Concierto para flauta

I fagot

R. Pineda Duque

trm trm *Lento rit* ④ *Andante Cantabile*

trm trm *f*

f

⑤

f

f

dolce

Scherzando *All: Scherzando*

f

⑥ *ff*

cresc:

1 2 3 4 5 6 7 8

9 10

⑦ *Solo*

ROBERTO PINEDA DUQUE

**CONCIERTO PARA FLAUTA Y
ORQUESTA**

EP784.25

P649 v2

P649 PS V2

Instrumento:

FAGOT 2

Concierto para flauta

II fagot

Roberto Pineda Inque

Allegro *Lento* *All.* *Molto mod.*
Allegro *Lento* *All. mod.* *Allegro*
Meno mosso *Allegro* *Meno mosso* *Allegro*
Lento *rit.* *and. cantabile*

Scherzando

all: Scherzando

Robert Pinicola Pugue

Libreria al mundo
Biblioteca solo Patrimonial

ROBERTO PINEDA DUQUE

**CONCIERTO PARA FLAUTA Y
ORQUESTA**

EP784.25

P649 v2

P649 PS V2

Instrumento:

CORNO EN Fa 1 Y 2

CONCIERTO PARA FLAUTA

I II Corno en Fa

R. Pineda Duque.

17 minutos

6

1970
Nov. 10/75

Concierto para flauta

Cornos I II en fa

- Staff 1: *Allo*, *Lento*, *Allo*, *Mod.*
- Staff 2: *Allo*, *Lento*, *Allo*, *dim.*
- Staff 3: *Solo I*
- Staff 4: *mf*, *f*, *con fuoco*
- Staff 5: *mf*, *f*, *con fuoco*
- Staff 6: *mf*, *f*, *con fuoco*
- Staff 7: *dim.*, *meno mosso*
- Staff 8: *Allo*, *cresc.*, *f*, *rit.*
- Staff 9: *Allo*, *con fuoco*
- Staff 10: *meno mosso*, *Allo*
- Staff 11: *Allo*
- Staff 12: *V. rapido*

Pento

Roberto Pineda Lopez
 mayo 1967

ROBERTO PINEDA DUQUE

**CONCIERTO PARA FLAUTA Y
ORQUESTA**

EP784.25

P649 v2

P649 PS V2

Instrumento:

CORNO EN Fa 3 y 4

CONCIERTO PARA FLAUTA.

III IV

Corno-en-Fa

R. Pineda Duque

Alle Lento 2 Alle Molto mod: 8 1

Alle mod: 26 2 1 con fuoco. sfz sfz sfz sfz

Meno mosso. 6 f

rit. 2 Alle 1 con fuoco. sfz

Alle cad: 3 Alle 6 f

Lento rit 1 4 And: cantabile mf

III solo. p

pp 1 2 4 cad: Scherzando. 8 Alle scherzando 40 1

al Presto (+)

Performance Instructions: *cresc.* (crescendo), *animando.* (animando), *presto.* (presto).

Other markings: *2*, *3*, *4*, *5*, *6*, *7*, *8*, *9*, *10*, *11*, *12*, *13*, *14*, *15*, *16*, *17*, *18*, *19*, *20*, *21*, *22*, *23*, *24*, *25*, *26*, *27*, *28*, *29*, *30*, *31*, *32*, *33*, *34*, *35*, *36*, *37*, *38*, *39*, *40*, *41*, *42*, *43*, *44*, *45*, *46*, *47*, *48*, *49*, *50*, *51*, *52*, *53*, *54*, *55*, *56*, *57*, *58*, *59*, *60*, *61*, *62*, *63*, *64*, *65*, *66*, *67*, *68*, *69*, *70*, *71*, *72*, *73*, *74*, *75*, *76*, *77*, *78*, *79*, *80*, *81*, *82*, *83*, *84*, *85*, *86*, *87*, *88*, *89*, *90*, *91*, *92*, *93*, *94*, *95*, *96*, *97*, *98*, *99*, *100*.

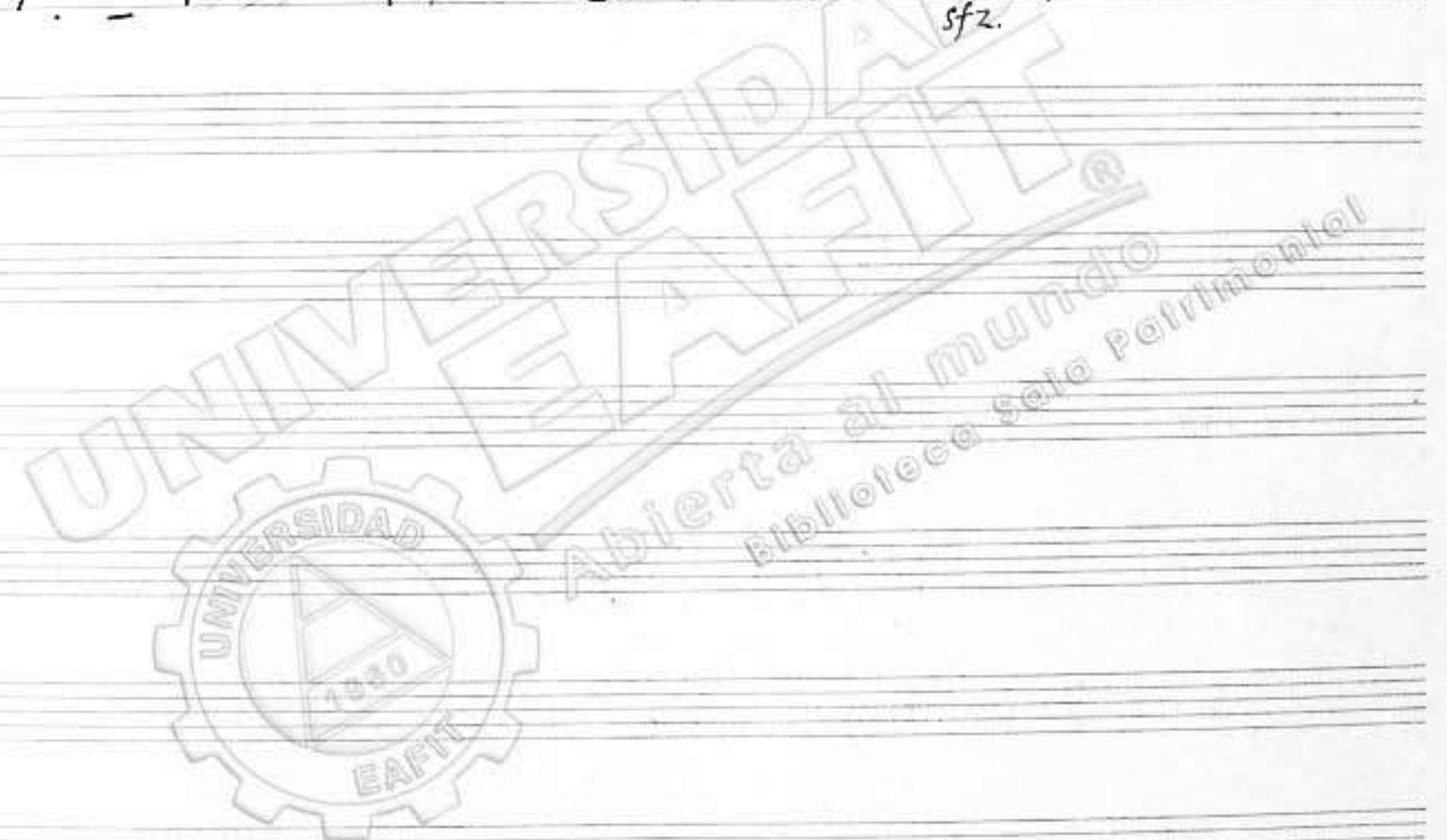

R. Pineda Duque

Concierto para flauta

Cornos III IV en fa

- Staff 3:** Starts with *Lento* and *mf*, then *Alle^o*.
- Staff 4:** Marked *con fuoco* and *mf*.
- Staff 5:** Continues the rhythmic pattern.
- Staff 6:** Includes *dim*, *Meno mosso*, *f*, *All^o*, and *cresc:*.
- Staff 7:** Features a *rit* marking and *All^o*.
- Staff 8:** Marked *Meno mosso* and *mf*.
- Staff 9:** Starts with a circled 3 *alle^o* and *f*, then *Lento*.
- Staff 10:** Marked *rit*, *ff*, *mf*, *pp*, *And: cantabile*, and *cresc:*.
- Staff 11:** Ends with *ff*.

tranquilla

Allo Scherezando

stacc

Measure 5: *tranquilla*, *5* (circled), *3*, *2*, *8*. *bad:* (circled)

Measure 6: *Allo Scherezando*, *6* (circled), *3*, *4*, *8*, *f*, *a²*, *stacc*

Measure 7: *7* (circled), *2*, *3*, *4*, *5*, *6*, *7*, *8*, *3*, *5*

Measure 8: *8* (circled), *f*, *a²*, *ff*

Measure 9: *9* (circled), *mf*, *ff*, *mf*

Measure 10: *10* (circled), *f*, *a²*, *f*, *f*

Measure 11: *11* (circled), *mf*, *Solo III*

Measure 13: *13* (circled), *pp*, *ff*, *ff*

Measure 19: *19* (circled), *f*, *f*, *f*, *f*

Measure 20: *20* (circled), *pp*, *cresc:*, *f*, *ff*

Measure 21: *21* (circled), *f*, *f*, *f*, *f*

Roberto Pineda Vergara

Abierta al mundo
biblioteca sala patrimonial

ROBERTO PINEDA DUQUE

**CONCIERTO PARA FLAUTA Y
ORQUESTA**

EP784.25

P649 v2

P649 PS V2

Instrumento:

TROMPETA 1 EN Si b

ROBERTO PINEDA DUQUE

CONCIERTO PARA FLAUTA Y
ORQUESTA

EP784.25

P649 v2

P649 PS V2

Instrumento:

TROMPETA 2 EN Si b

ROBERTO PINEDA DUQUE

**CONCIERTO PARA FLAUTA Y
ORQUESTA**

EP784.25

P649 v2

P649 PS V2

Instrumento:

TROMPETA 2 Y 3 EN Si b

Sordina

1 2 3 4 5 6 7 8 9 10 11 12 13

Sin Sordina

Prestissimo

Solo Sord:

ff

cresc:

S3

ff

cresc:

S3

Robert Rueda Luján
Junio 1967

Abierta al mundo
Biblioteca sala Patrimonial

ROBERTO PINEDA DUQUE

**CONCIERTO PARA FLAUTA Y
ORQUESTA**

EP784.25

P649 v2

P649 PS V2

Instrumento:

TROMPETA 3 EN Si b

ROBERTO PINEDA DUQUE

**CONCIERTO PARA FLAUTA Y
ORQUESTA**

EP784.25

P649 v2

P649 PS V2

Instrumento:

FLISCORNO

ROBERTO PINEDA DUQUE

**CONCIERTO PARA FLAUTA Y
ORQUESTA**

EP784.25

P649 v2

P649 PS V2

Instrumento:

TROMBON 1

ROBERTO PINEDA DUQUE

**CONCIERTO PARA FLAUTA Y
ORQUESTA**

EP784.25

P649 v2

P649 PS V2

Instrumento:

TROMBON 2

ROBERTO PINEDA DUQUE

**CONCIERTO PARA FLAUTA Y
ORQUESTA**

EP784.25

P649 v2

P649 PS V2

**Instrumento:
TROMBON 3**

Concierto para flauta

Trombon III

Performance instructions and dynamics include: *Allo mod.*, *Lento*, *mod.*, *dim.*, *con fuoco*, *meno mosso*, *rit.*, *ff*, *f*, *pp*, *and.*

Rehearsal or measure markings are indicated by circled numbers: ①, ②, ③, ④, ⑤.

The score concludes with a cadenza (marked 'cad.') and the instruction 'V. Sigue'.

ROBERTO PINEDA DUQUE

**CONCIERTO PARA FLAUTA Y
ORQUESTA**

EP784.25

P649 v2

P649 PS V2

Instrumento:

TROMBONES 1Y2

ROBERTO PINEDA DUQUE

**CONCIERTO PARA FLAUTA Y
ORQUESTA**

EP784.25

P649 v2

P649 PS V2

Instrumento:

BAJOS TUBAS

Concierto para flauta

- Staff 1:** Starts with *all:* and *f*. Includes a first ending bracket and a *Mod:* marking.
- Staff 2:** Starts with *1 all:* and *ff*. Includes a *Lento:* marking and a second ending bracket.
- Staff 3:** Starts with *2* and *f*. Includes a repeat sign.
- Staff 4:** Starts with *Meno Mosso.* and *7*. Includes a repeat sign.
- Staff 5:** Starts with *all:* and *8*. Includes *rit 2*, *1*, and *con fuoco.* markings.
- Staff 6:** Starts with *Meno Mosso.* and *all:*. Includes *3* and *all:* markings.
- Staff 7:** Starts with *Lento* and *mf*. Includes *Andante cantabile* marking.
- Staff 8:** Includes *stacc.* and *ff* markings.
- Staff 9:** Includes *3*, *2*, *8*, and *Cad:* markings. Ends with *7/8 sigue...*

Allo Scherzando *molto stacc.* 6

Sempre Stacc.

ROBERTO PINEDA DUQUE

**CONCIERTO PARA FLAUTA Y
ORQUESTA**

EP784.25

P649 v2

P649 PS V2

Instrumento:

BAJOS TUBAS EN D₀

Concierto para flauta

Bajos Tubas En Do

- Staff 1:** Starts with *Allo* (likely *Allegro*), followed by *Lento* and *Allo*. Includes a first ending bracket.
- Staff 2:** Starts with *mod:* (moderato), then *Allo* and *Lento*. Includes a first ending bracket.
- Staff 3:** Starts with *Allo*, then *con fuoco* (with fire).
- Staff 4:** Continues the *con fuoco* section.
- Staff 5:** Starts with *Meno mosso* (less motion), then *Allo* and *rit.* (ritardando).
- Staff 6:** Starts with *Allo*, then *con fuoco*, and ends with *Meno mosso*.
- Staff 8:** Starts with *Lento*, then *Andante cantabile* (circled 4).
- Staff 9:** Continues the *Andante cantabile* section.

Allo Scherzando

molto staccato ⑥

sempre staccato

ROBERTO PINEDA DUQUE

**CONCIERTO PARA FLAUTA Y
ORQUESTA**

EP784.25

P649 v2

P649 PS V2

Instrumento:

TIMBALES

Concierto para flauta

Simp.: P. Pineda Inque

- Staff 1:** *all^o*, *Lento*, *all^o*, *Molto mod.*, *all^o* (1)
- Staff 2:** *Lento*, *all^o mod.*, *all^o*
- Staff 3:** *f*, *all^o* (2)
- Staff 4:** *sfz*, *Meno mosso*, *all^o*
- Staff 5:** *cresc.*, *f*, *rit*, *all^o*
- Staff 6:** *Meno mosso*, *all^o*, *bad*, *all^o* (3)
- Staff 7:** *Lento*, *rit*, *f*, *and: cantabile*, *all^o* (4)
- Staff 8:** *all^o* (5)
- Staff 9:** *bad*, *Scherzando*, *W. front*

ROBERTO PINEDA DUQUE

**CONCIERTO PARA FLAUTA Y
ORQUESTA**

EP784.25

P649 v2

P649 PS V2

Instrumento:

TRIANGULO Y PANDERETA

Concierto para flauta

Triángulo y pandereta

baja

Plato suspenso y Gong

Allo mod. *Lento* *allegro* *Mod* *trém* *Allo*

Lento *allegro* *tráng:* *f* *trém* *Allo*

Erchilla *baja* *trém* *f* *banilla seco*

meno mosso *Triángulo* *rit* *f* *Plato* *trém* *allegro* *Gong* *3*

meno mosso *allegro* *Plato* *f* *allegro* *6* *f* *allegro*

f *Triángulo* *6* *baja* *Lento* *f* *Plato* *f* *trém* *And: cantabile* *1 2*

f *Triángulo* *3* *2* *8* *f* *bad: W/Sigue*

Allegro Scherzando

Robert Pinesta Dugue

- Staff 1: *9*, *tr*, *gtiani*, *P*
- Staff 2: *3*, *mf*, *10*, *gaja*
- Staff 3: *9*, *tr*, *10*, *gaja*
- Staff 4: *tr*, *pp*, *10*, *gaja*
- Staff 5: *Randori*, *pp*, *gaja*, *mf*
- Staff 6: *7*, *4*, *5*, *6*, *7*, *8*, *9*, *10*, *Presto*, *mf*
- Staff 7: *10*, *11*, *Erang*, *mf*
- Staff 8: *3*, *gaja*, *f*, *P*, *ff*
- Staff 9: *ff*

ROBERTO PINEDA DUQUE

**CONCIERTO PARA FLAUTA Y
ORQUESTA**

EP784.25

P649 v2

P649 PS V2

Instrumento:

**XILOFONO - TRIANGULO -
CASTAÑUELAS**

Concierto para flauta

Silofono, Castanuelas

Triang: Bata, Wood Block
Plato y Gong:

R. Pineda Inque

System 1: *All: basa* (4/4), *Lento* (2/2), *All: mod.* (10/10), *Molto Mod.* (8/8). Includes markings for *Plato*, *Triang:*, *Escobilla*, and *bata*.

System 2: *Meno mosso* (7/7), *All: mod.* (4/4), *Gong:* (3/3), *rit* (2/2). Includes marking for *banilla*.

System 3: *bad:* (4/4), *All:* (7/7), *Triang:*, *ff*, *Plato*. Includes marking for *baqueta*.

System 4: *Lento*, *rit*, *baqueta* (4/4), *And: cantabile* (10/10). Includes marking for *ff*.

System 5: *Plato* (9/9), *bad:* (2/4), *ff*, *W. Signe* (3/3).

Scherzando Alle Scherzando ⑥

1/8 8 | 1/8 3/8 4/8 8 | ff baya

trang:

Castanuelas f

Plato

⑦ 35 ⑧ Plato Seco 3 Kriang

Kil: ff

ff

⑨ Kriang

trang: Plato Escobilla

Plato

Wod bloke ⑩

baya Plato f Scherzando

Plato 2 2 3 4 5 6 7 8 9 10 f ff Kriang

castañuelas:

7 *f* | *11* |

plato

7 | 35 | 9 | *plato* | *seco* | 3 | *Triang.*

4 | *Xil: ff*

1 | *ff* | 6 | *pp.*

6 | 1 | *Triang. p* | 11 | *Triang.*

2 | *plato Escobilla.*

11 | *p* | 14 | *Woodblock*

10 | *caja* | *f plato*

1 | *sobre el arco* | 2 | *pp* | 2 3 4 5 | *plato* | *cresc.*

7 8 9 10 | *Gong:*

Xil | *Triang.* | *Sobre el arco* | *caja*

ROBERTO PINEDA DUQUE

**CONCIERTO PARA FLAUTA Y
ORQUESTA**

EP784.25

P649 v2

P649 PS V2

Instrumento:

VIOLIN 1

E
P 784.25
PG 49
V 2

1

1

Concierto para flauta y Orquesta

Violín I

R. Pineda Lozano

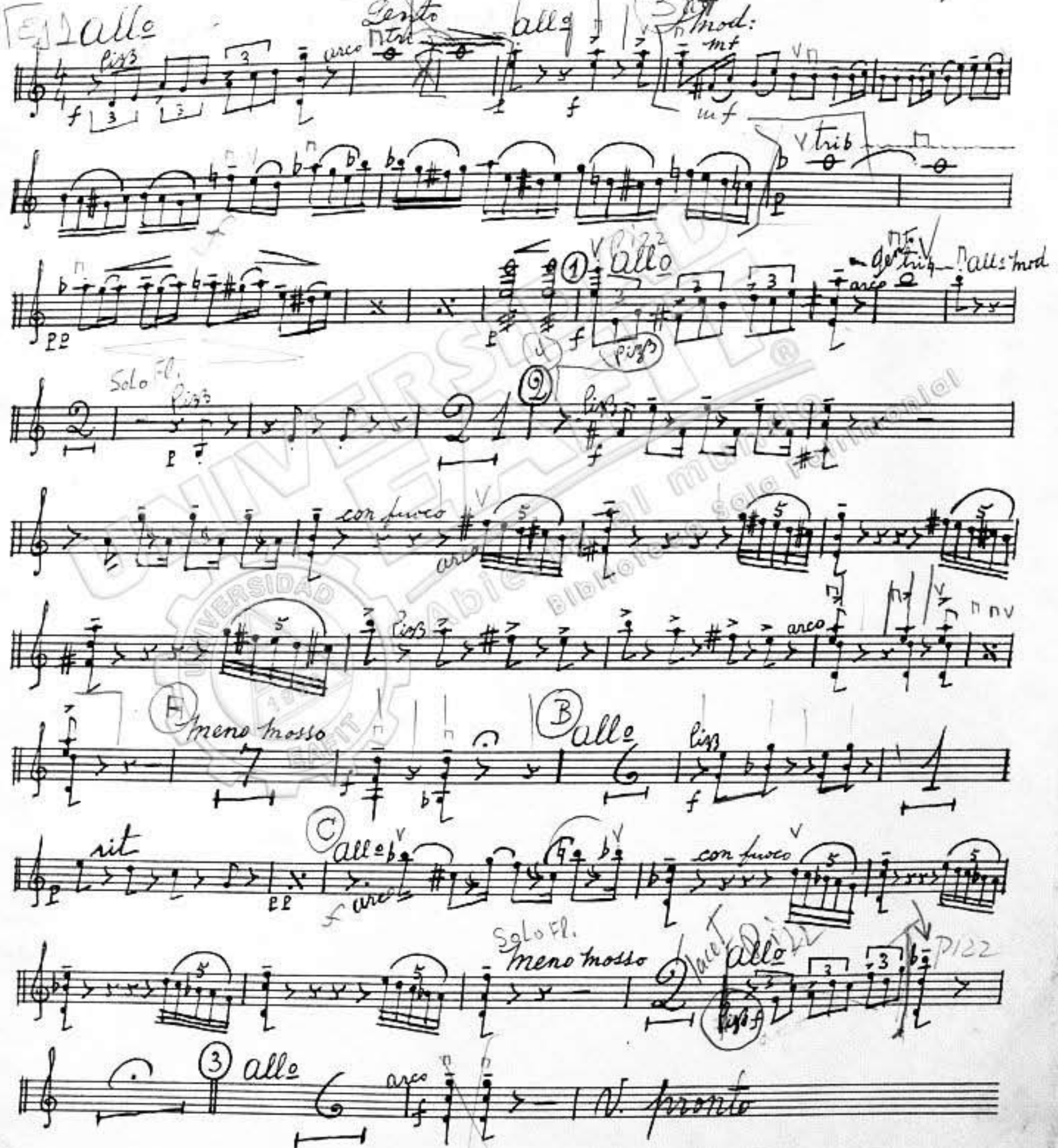

con fuoco
f *p* *tri- tri- tri- tri*
trite
bien marcado
And: cantabile *al4* ④ *mf* *p* *ss*
f *Amplio y sonoro* *2* *3* *accel*
dim
Solo fl. ⑤ *Ad:* *Scherzando II:*
Alleg. Scherzando *3*
mf *molto stacc*
f *p*
⑥ *ff*

Pedro Luis Linares

ROBERTO PINEDA DUQUE

**CONCIERTO PARA FLAUTA Y
ORQUESTRA**

EP784.25

P649 v2

P649 PS V2

Instrumento:

VIOLIN 2

Concerto para flauta y Orquesta

J. M. S. G. S. G. S. G. S. G.

Violin 2º

Roberto Pineda Pique

Violin 2º score, first system. Includes tempo markings: *All^o*, *Senti-*, *All^o arco!*, *molto mod.*. Performance instructions include *pizz*, *p*, and *mf*.

Violin 2º score, second system. Includes performance instruction *pizz* and dynamic marking *p*.

Violin 2º score, third system. Includes performance instruction *arco*, dynamic marking *p*, and first repeat sign *1*.

Violin 2º score, fourth system. Includes tempo marking *All^o mod.*, performance instruction *pizz*, and second repeat sign *2*.

Violin 2º score, fifth system. Includes performance instruction *con fuoco arco* and dynamic marking *f*.

Violin 2º score, sixth system. Includes performance instruction *arco* and dynamic marking *f*.

Violin 2º score, seventh system. Includes tempo markings *Meno mosso* and *Alto*, and performance instruction *pizz*.

Violin 2º score, eighth system. Includes tempo markings *rit*, *all^o arco*, and *con fuoco*, and performance instruction *pizz*.

Violin 2º score, ninth system. Includes tempo markings *Meno mosso* and *All^o*, and performance instruction *pizz*.

Violin 2º score, tenth system. Includes tempo marking *3 all^o* and performance instruction *Venga pronto*.

6

arco
con fuoco
Pizz
arco
arco
rit arco (4) And: cantabile
Pizz
arco
amplio sonoro
accel.
si 0 4 1 4
ff
pizz
dim
(5) *bad:* *Allegro scherzando*
alle Scherzando
molto stacc
dim
Allegro scherzando
(6) arco
Pizz
Pizz
arces
eresc.

Vielva
fronto

Roberto Medina Aguilar

A collection of hand-drawn sketches and doodles at the bottom of the page, including boxes with text like "DISUDS" and "LAS OBTURA", a drawing of a person, and other abstract shapes.

ROBERTO PINEDA DUQUE

**CONCIERTO PARA FLAUTA Y
ORQUESTA**

EP784.25

P649 v2

P649 PS V2

Instrumento:

VIOLA

Concierto para flauta y Orquesta.

Viola Roberto Penabazabue

Handwritten musical score for Viola, featuring the following annotations and musical elements:

- Other Annotations:** A large watermark reading "UNIVERSIDAD NACIONAL ABIGEN BIBLIOTECA MUSICAL" is visible across the center of the page.

arco

- Staff 1:** Includes the instruction "con Sforco".
- Staff 2:** Starts with "ff" (fortissimo) and includes a triplet marking.
- Staff 4:** Features the instruction "Meno dim" (diminuendo).
- Staff 5:** Contains the instruction "Scherzando" and the tempo change "Allegro Scherzando".
- Staff 7:** Includes "Piu mosso" and "arco".
- Staff 8:** Features "Piu mosso".
- Staff 9:** Includes the instruction "cresc:" (crescendo).
- Staff 10:** Features "dim:" (diminuendo).

Roberto Pineola Jaque

ROBERTO PINEDA DUQUE

**CONCIERTO PARA FLAUTA Y
ORQUESTA**

EP784.25

P649 v2

P649 PS V2

Instrumento:

CELLO

Concierto para flauta

Bello

R. Pineda Ruque

all: *piu* *f* *Lento* *arco* *molto mod.*

mf

① all: *piu* *f* *Lento* *arco* *molto mod.*

Pizz *f* ② Pizz

con fuoco *f* *arco*

dim *meno mosso* *Pizz* *arco* *all:*

f *Pizz*

rit all: *arco con fuoco* *f*

meno mosso *Pizz* *all: piu* *f* *mod.*

V. Signe

③ *all:* *arco* *con fuoco* *Pizz*

arco tin tin *Lento Pizz* *rit* ④ *and*

cantabile

div: triz

dim

⑤ *Scherzando* *Salt* *Alle Scherzando*

bad: *3* *8* *3* *6*

Molto stacc

Molto stacc

⑥

ff

Pizz *arco* 1 2 3 4 5 6 *b* *b*

cresc:

ff

⑦

*pp*³

1 2 3 4 5 6 7 8

arco

sf

ff

sf

Roberto Pincohalvarez

ROBERTO PINEDA DUQUE

**CONCIERTO PARA FLAUTA Y
ORQUESTA**

EP784.25

P649 v2

P649 PS V2

Instrumento:

CONTRABAJO

Concierto para flauta

b. Bajo

R. Pineda Duque

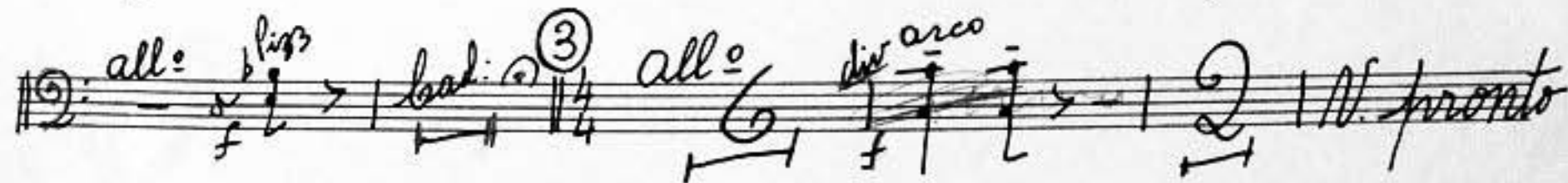
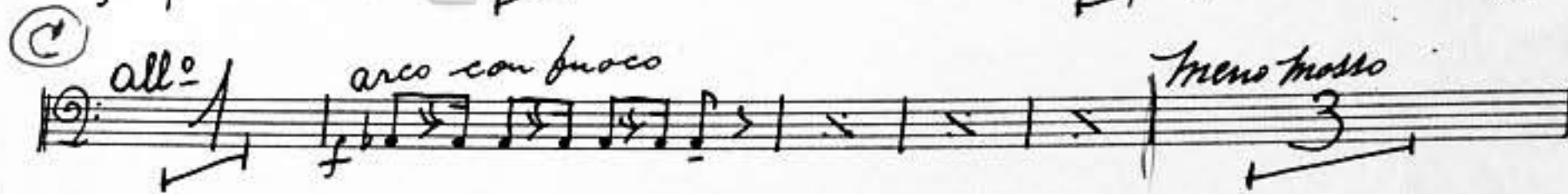
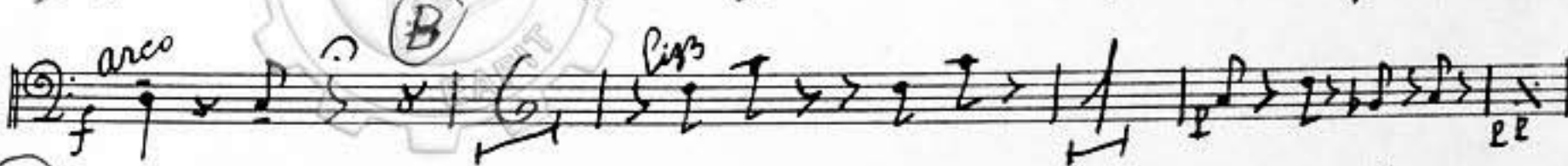
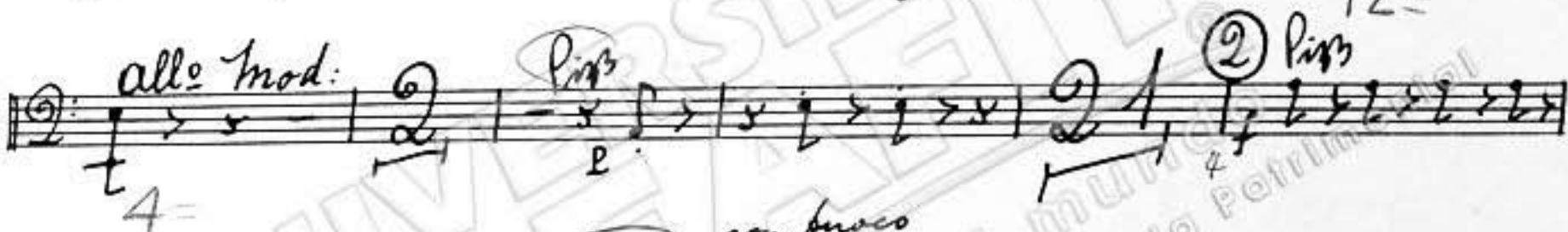
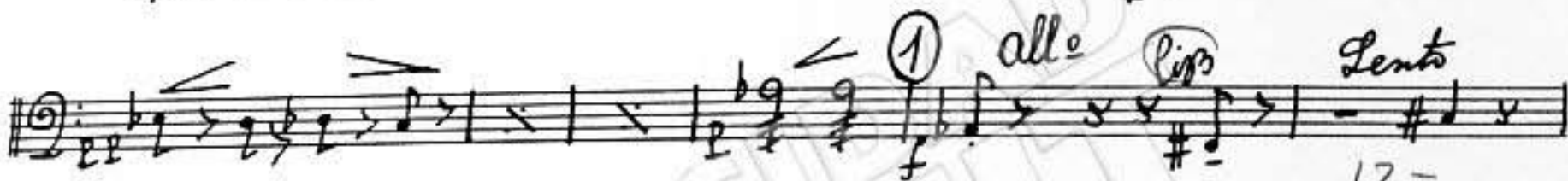
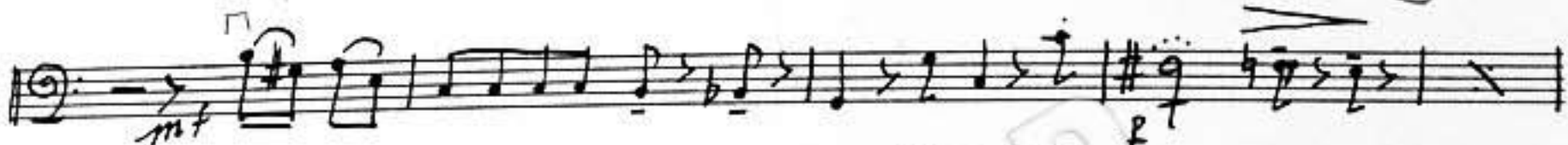
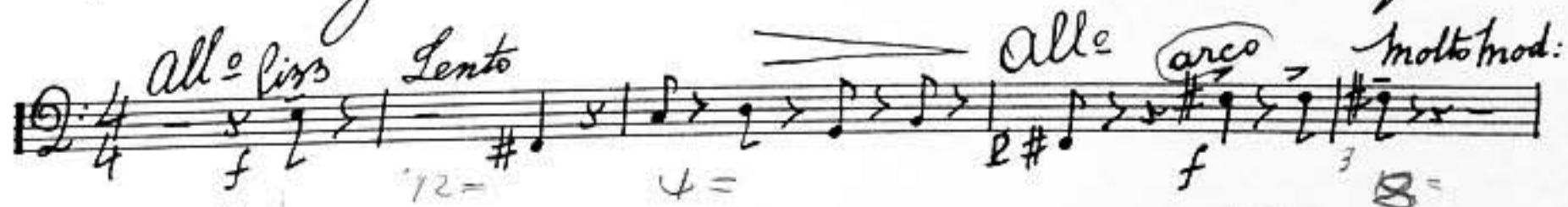

Pizz
f
arco
ff
Lento pizz
rit
arco
(4) And: cantabile
mf
12=
f
NO
accelerando
ff
(5)
Scherzando
al 110%
allegro Scherzando
f
molto stacc
(6)
ff
Pizz
arco
cresc:
f
1 1
2 2
3 3
4 4
5 5
6 6
7 7
8 8
9 9
10 10
11 11
12 12
13 13
14 14
15 15
(7)
3 5
(8)
mf

Robert Finkelman

ROBERTO PINEDA DUQUE

**CONCIERTO PARA FLAUTA Y
ORQUESTA**

EP784.25

P649 v2

P649 PS V2

Instrumento:

BAJO DE CUERDAS

Allo Scherezando
molto stacc

(5)

28

bad:

3/8 36

f

(6)

siempre stacc

b_̄ i_̄ b_̄ i_̄ b_̄ i_̄ b_̄ i_̄ b_̄ i_̄ b_̄ i_̄ b_̄ i_̄ b_̄ i_̄ b_̄ i_̄

1 2 3 4 5 6 7 8 9 10

(7)

(8)

mf *ff* *ff*

p Solo

dim

(9)

(10)

arco

pp *cresc.* *f* *ff*

Presto

ff

10 11 12

1 2 3 4 5 6 7 8

(11)

ff

Pizz

cresc.

f

12 13 14 15 16 17 18 19 20 21 22

23 24

ff

sf *fz* *sfz* *fz* *sfz* *fz*

Profeta Linesta Duque
 mayo 1967.