

ROBERTO PINEDA DUQUE

PRELUDIO SINFONICO

EP784.2

P649 P5

VOL.1

Instrumento:

TROMPETAS 1-2-3 EN Si b

1^a - 2^a - 3^a

TROMPETAS

en sib:

PRELUDIO SINFÓNICO

Roberto PINEDA DUQUE

andante

1^a y 2^a

3^a

f

ento

1 mod: cuerdas 15

16 *meno mosso* 20

1^a Trompa

30

rit a-3 *andante*

a-3

a-3

51

agitato

affetondo

em sordina

1^a *meno mosso* *solo* 60

mf

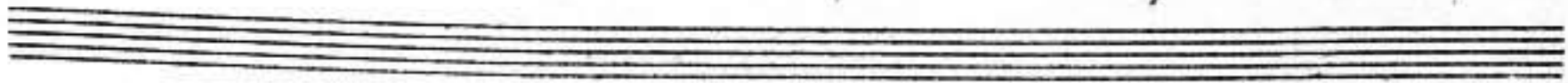

Breath - 2 -

I
II y III

Lento mf

71

Lento

70

Lento

1^a y 2^a
3^a

fff Largo

99

allegro con brio

Empty musical staff.

163 *mf* *sin sordina* *crise:*

mf *Largo* *ff*

192 *andante* 2/3 216 *all.* 4/8 234 5

mf *Largo* *ff*

255 *andante* *sola* *12* *solo mf* *12*

273 *andantino* 40

281 *con fuoco* 19 *cuerdas.*

300

f **più animato**

- 5

313

a-3

326

V.S.

V.S.

*Manuel Simeón
 Rafael Martínez
 Madrid 17/12/1977*

1^a volta
 f mf f
 341 con fuoco

21
 364
 a-3 Vivace Largo

375
 12
 poco a poco animando
 12

393
 agitato
 andante mosso
 ff

allag.
 pesante
 ff

ff
 Copy
 Jorge C. Monique S
 Aug. Sinfonia
 of Colombia 1963

Play this
Mr Peraza
1^a - 2^a - 3^a

TROMPETAS
en sib:

PRELUDIO SINFÓNICO

Roberto PINEDA DUQUE

andante

1^a y 2^a
3^a
f
rento

1 mod. cuerdas 15 16 meno mosso 20

1^a Trompa 9 30 rit 38 *cellos* *andante* *ff*

2-3

2-3

51 *agitato* *affetando* *em sordina*

60

1^a sola *meno mosso* mf

I
II & III

f *lento* *mf*

P

71

trombonillo

piu animato

80

Open

a-3 in cord

fff *largo*

99

alle con brio

P

P

P

110

mf ready Mute *mf* ready mute

ff Sordina sordina

mf *f* Open 121 *f* *f* sm sordina

10

132

con sordina *dim* *dim*

10

10

163

mf *sin sordina* *crisi:*

mf *Largo* *f* *ff*

9

192 *andante* 23 216 *allegro* 18 234 5

mf *Largo* *ff* *ff*

255 *andante* *1^a solo* *1^a solo mf*

10

273 *andantino* 281 *con fuoco* 19 *cuerdas.*

300

f **più animato**

p

313

a-3

326

Two empty musical staves at the bottom of the page.

1^a sord.
f *mf* *f*
 341 *con fuoco*

21

364 *diva* *ce* *Largo*

375 12 *poco a poco animando* 12

393 *agitato* *ff* *andante mosso* *ff*

allag. *pesante* *ff*

ff *mm* Coprio Jorge C. Moriquel S. Org: Sinfonia of Colombia 1963

1^o - 2^o - 3^o

TROMPETAS

en sib:

PRELUDIO SINFÓNICO

Roberto PINEDA DUQUE

andante

1^o y 2^o

3^o

f

ento

mod. *curdas* 15

16 *meno mosso* 20

1^o Trompa 9

30

rit

38 *andante*

a-3

a-3

Bou 51 Sordina

agitato

affetondo

em sordina.

1^o *meno mosso* 60 *sola*

mf

Sordina

I
II & III

f *Lento* *mf*

p *f*

71 *Open*

Trompillo *Open* *piu ornato*

80 *a-3 sin cord*

fff *Largo*

99 *all. con brio*

p *p*

1

Opus 110

mf

mf

Sordina

ff

Sordina

Sordina

Opus 121

mf

Cresc.

mf

sin sordina

Opus 121

10

Sordina

132

con sordina

dim

dim

Opus

8

10

10

Sin Sordina

163 *mf* *in sordina* *cresc.*

mf *Largo* *f* *ff*

Largo *ff*

192 *andante* 23 216 *all.* 18 234 5 1^o Trm^{ta}

mf *Largo* *ff*

255 *andante* *sola* *1^o solo mf*

40

273 *andantino* 281 *con fuoco* 19 *cuerdas.*

300

f più animato

313

a-3

326

Two empty musical staves at the bottom of the page.

1^a volta

f *mf* *f*

341 *con fuoco*

21

364

Virace
2-3

Largo

375

12

poco a poco animando

393

agitato

ff

andante mosso

allag.

pesante

ff

ff

mm

Copied una ~~...~~
Jorge C. Monique S
Org: Sinfonia
of Colombia 1963