

LUIS MIGUEL DE ZULATEGI

ARMISTICIO (PASILLO)

E

Z785.001

Z946 G22

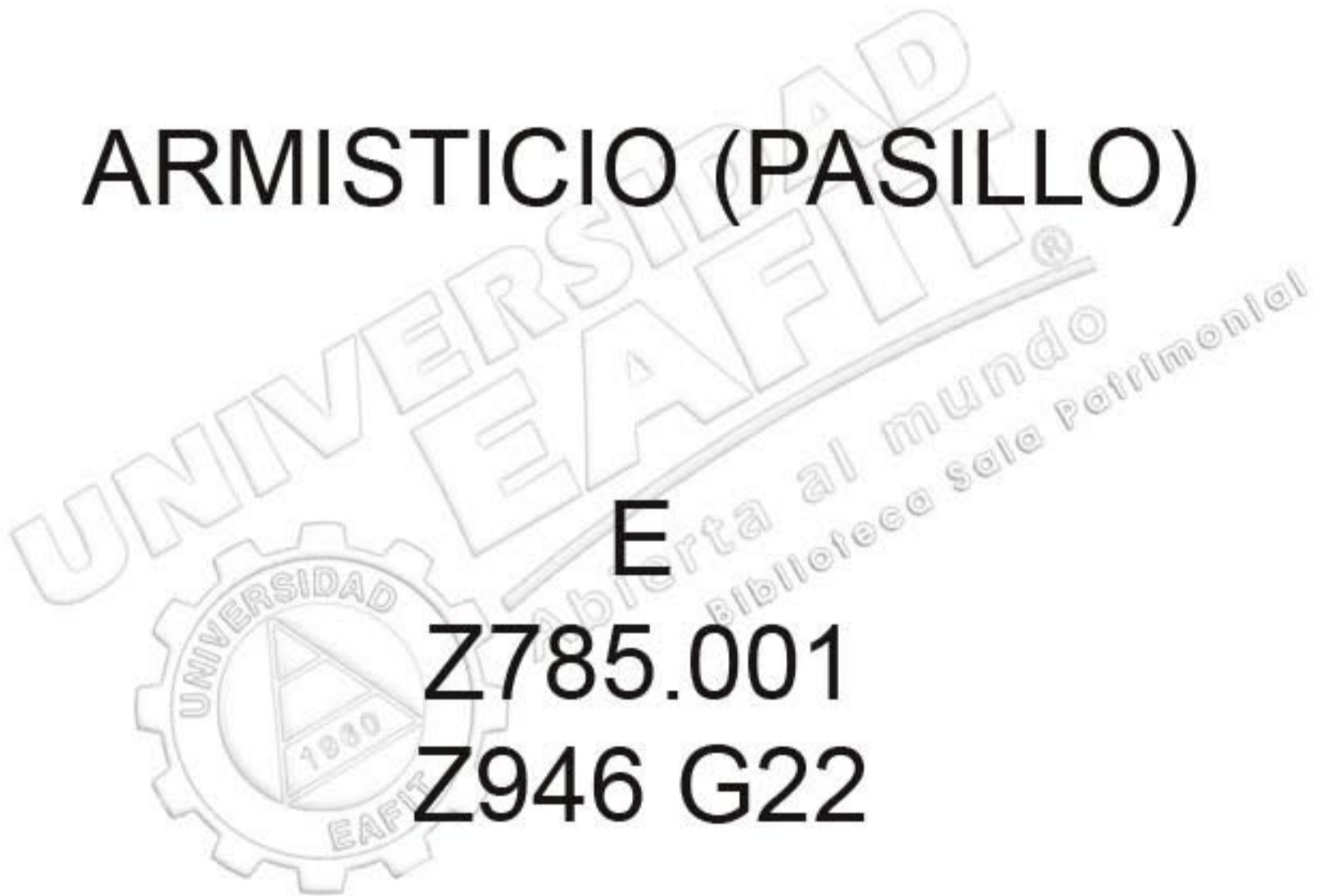

12

EZ
785.001
2946 G22B
ejm 1

ARMISTICIO

Pasillo

Luis Miguel de Zulategi

(Publicación de la Revista MICRO,
N.º 58, Junio 1944)

Abierta al mundo
Biblioteca sala instrumental

ARMISTICIO

(Pasillo)

Luis Miguel de Zulategi

1944

Allegro giubiloso (♩ = 176)

*Modificado y sacada esta
copias
Bonifacio
20 Octubre 1968.*

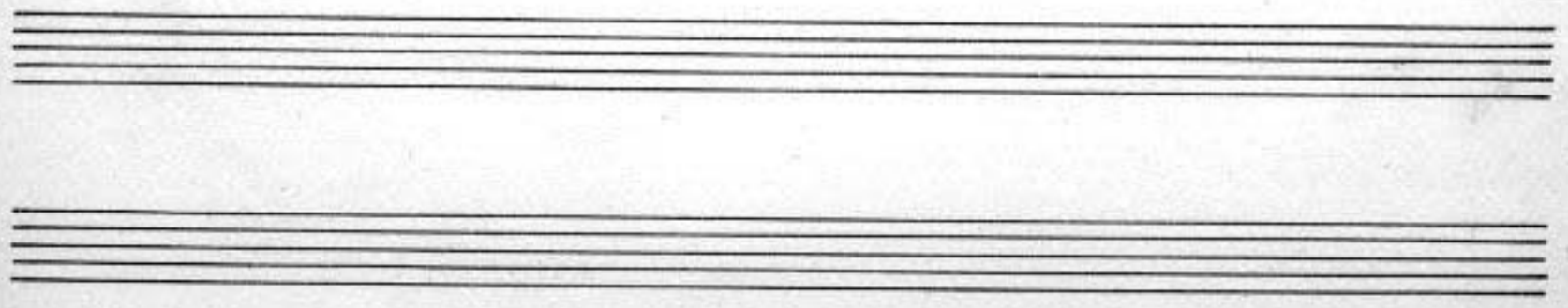

UNIVERSIDAD
EAFIT

Abierta al mundo
Biblioteca Sala Patrimonial

BIBLIOTECA
Universidad Eafit

62000001779516

12

E2
735.001
2946 G22B
Ejm 2

ARMISTICIO

Pasillo

Luis Miguel de Zulategi

(Publicación de la Revista MICRO,
Nº 58, Junio 1944)

Véase todo en 3
4

"ARMISTICIO"

$\downarrow = 176$ $\downarrow = 138$

- Pasillo -

Luis Miguel de ZULATEGI

Nº 58 Micro
Junio 1944

$\frac{3}{4}$ $\frac{6}{8}$ Allegro giubiloso

Trio

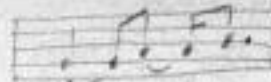
x  mejor como abajo

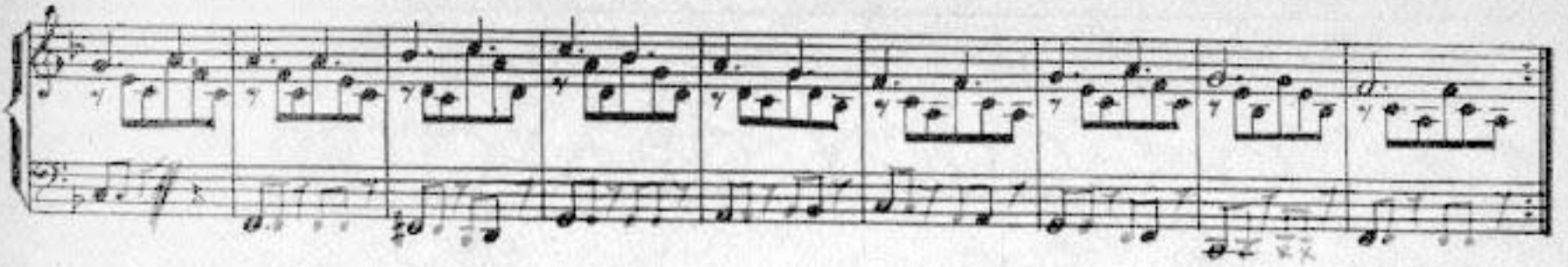

NOTA: La melodía del Trío es el "Himno a la Amistad" de Beethoven, sobre la "Oda a la Alegría" de Schiller.

UNIVERSIDAD
EAFIT

Abierta al mundo
Biblioteca Sala Patrimonial

BIBLIOTECA
Universidad Eafit

62000001779509

EZ
725.001
2946 G22A
(1)

ARMISTICIO (Pasillo)

FLAUTA

L.M. Zulategi

Allegro animato (una battuta)

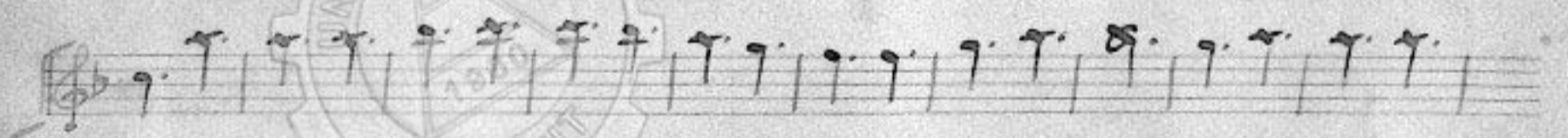
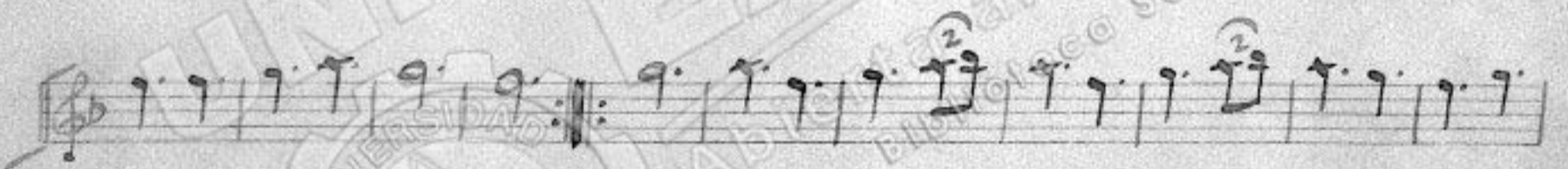
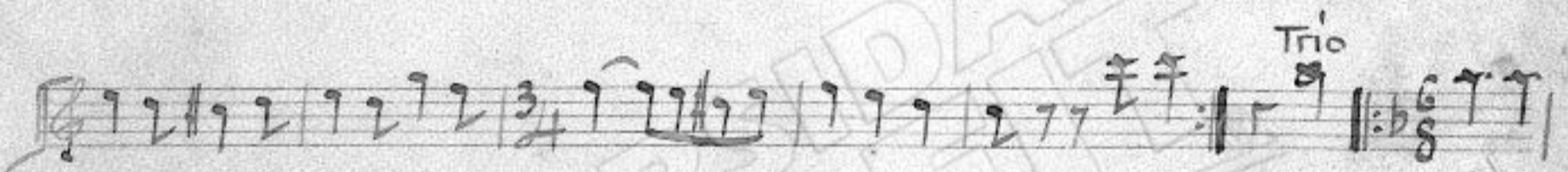
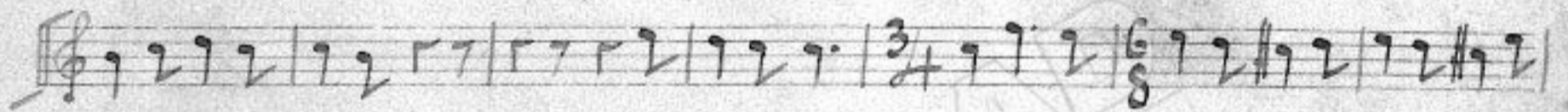
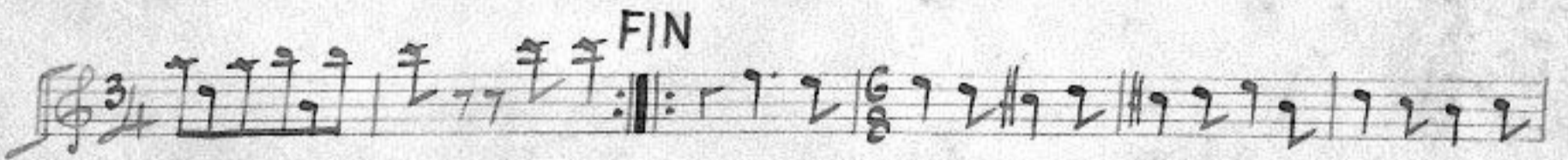
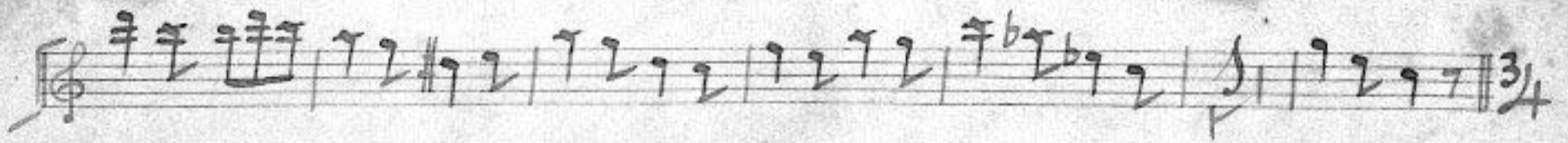
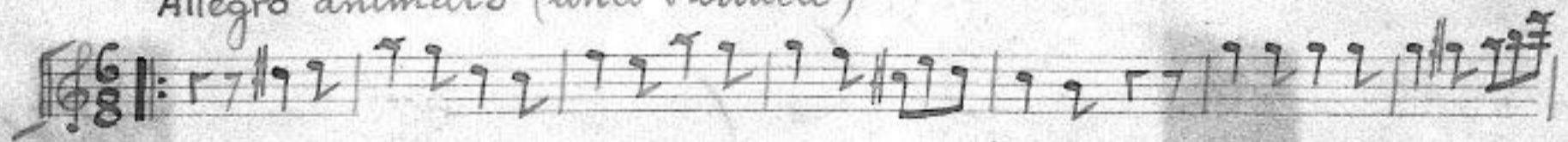

725.001
2946 622A
(2)

ARMISTICIO (Pasillo)

CLARINETES EN
SI BEMOL

Allegro animato (una battuta)

L.M. Zulategi

FIN

The eleventh staff of the score, which includes two endings. The first ending is marked "1^a" and the second ending is marked "2^a". The notation concludes with a double bar line and repeat signs.

Empty musical staves at the bottom of the page.

EZ
785.001
2946 G22A
(5)

ARMISTICIO (Pasillo)

SAXOFONES

Altos en Mi Bemol

L.M. Zulategi

Allegro animato (una battuta)

Capo

FIN

Trio

1^a 2^a
D.C. hasta FIN

E2
785.001
2946 G22A
(4)

ARMISTICIO (Pasillo)

SAXOFON
Tenor en Si b
L.M. Zulategi

Allegro animato (una battuta)

CAPO

FIN

Trío

1 2

1a

D.C. hasta FIN

E2
735.001
2946 622A (5)

ARMISTICIO (Pasillo)

FAGOTS

L.M. Zulategi

Allegro animato (una battuta)

CAPO

FIN

Trio

1^a 2^a
7 7

D.C. hasta FIN

EZ
785.001
2946 622A
(6)

ARMISTICIO (Pasillo)

TROMPAS EN FA

L.M. Zulategi

Allegro animato (una battuta)

CAPO

EZ
785.001
2946 G22A
(7)

ARMISTICIO (Pasillo)

TROMPETAS EN SI BEMOL

L.M. Zulategi

Allegro animato (una battuta)

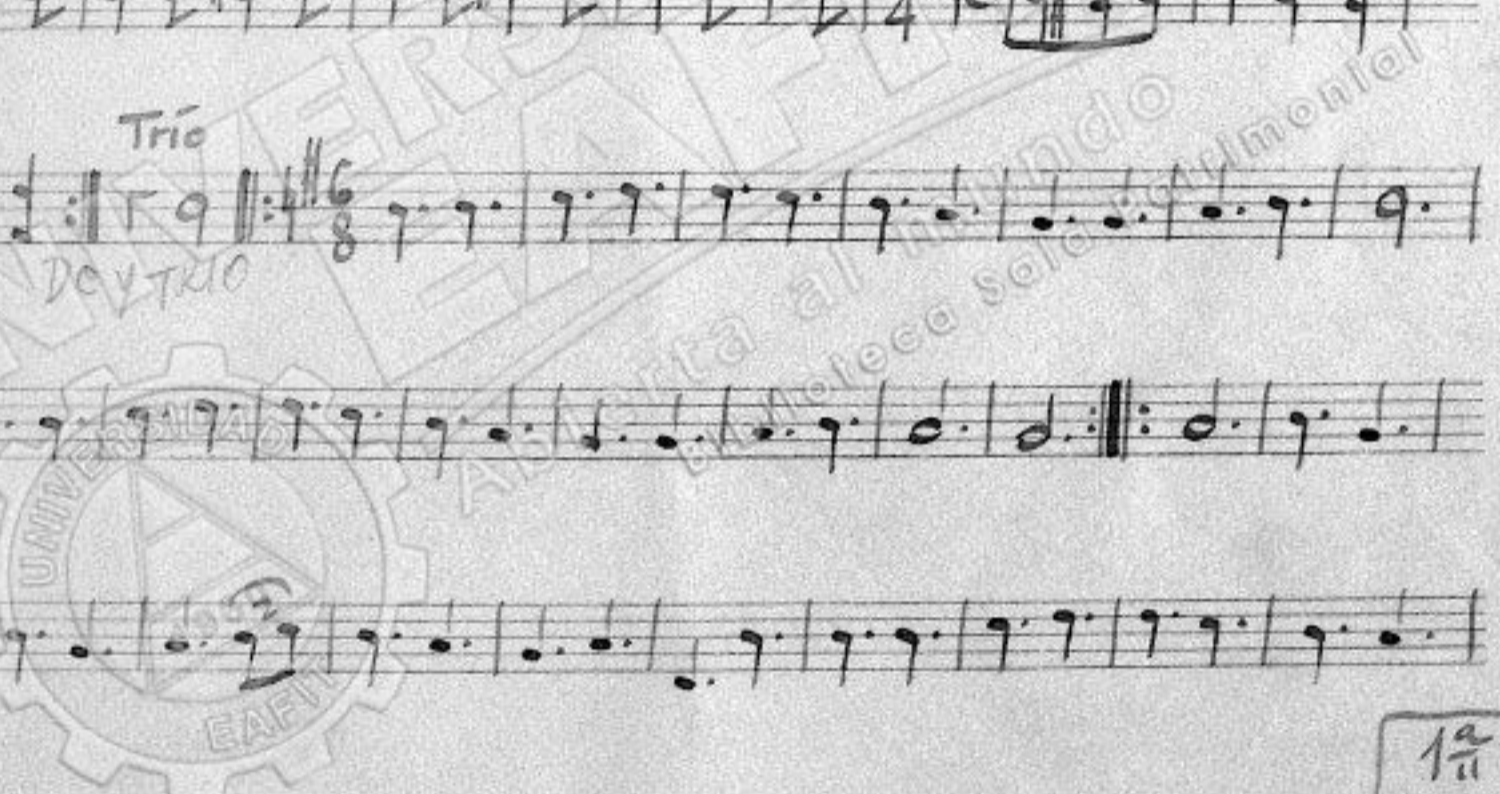
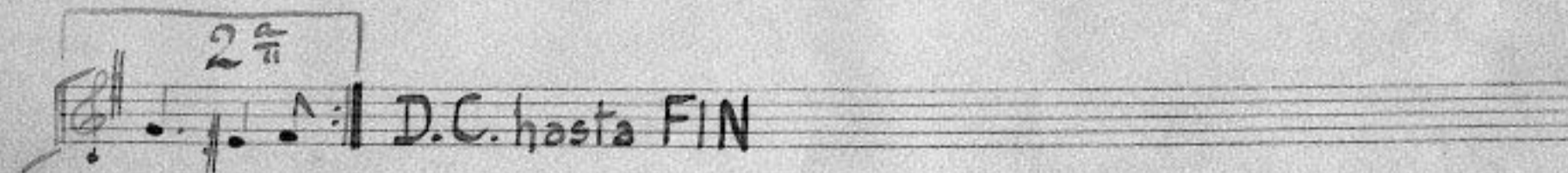
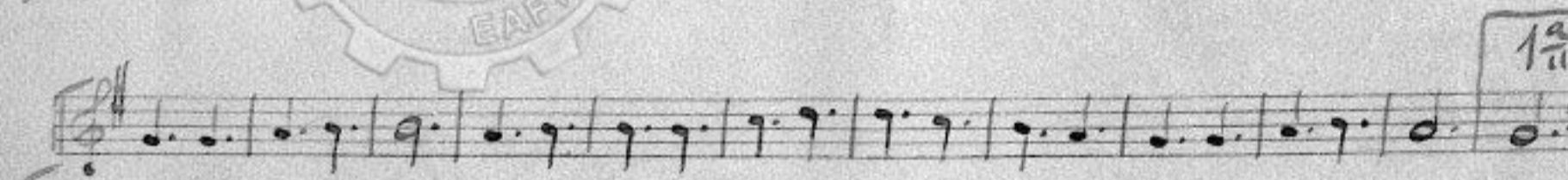
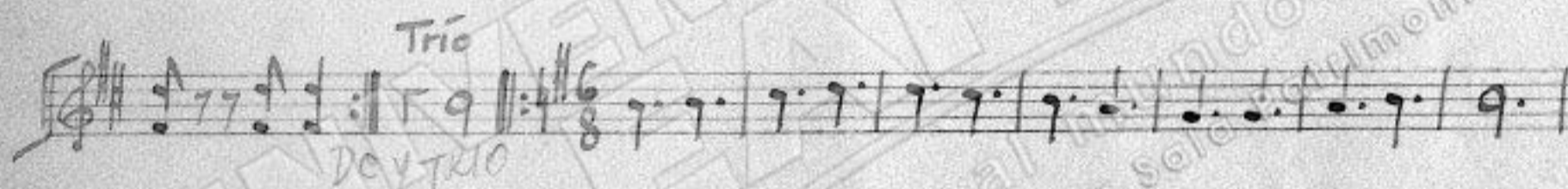
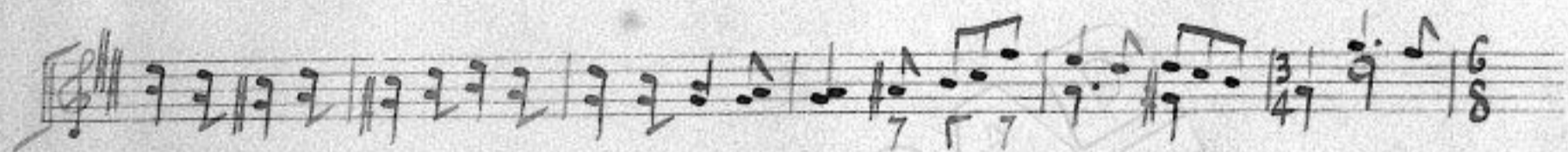
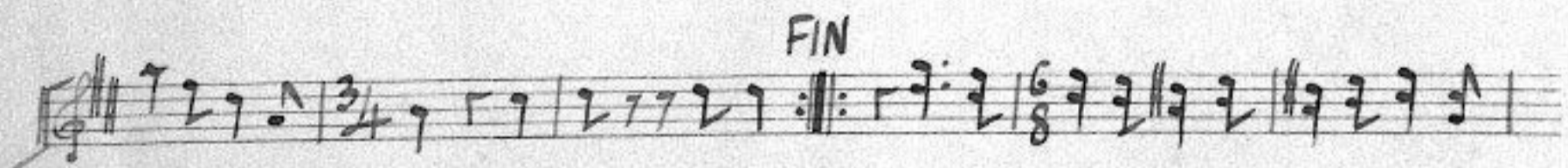
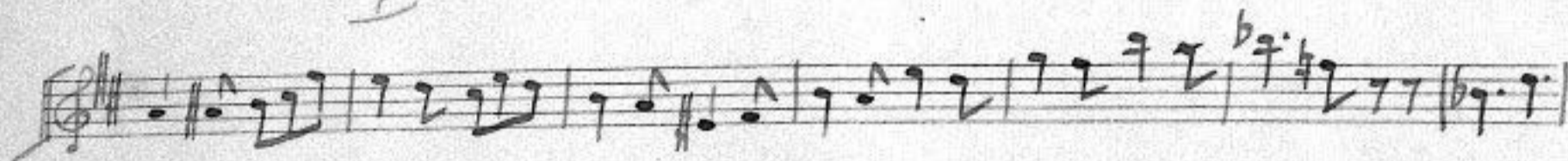
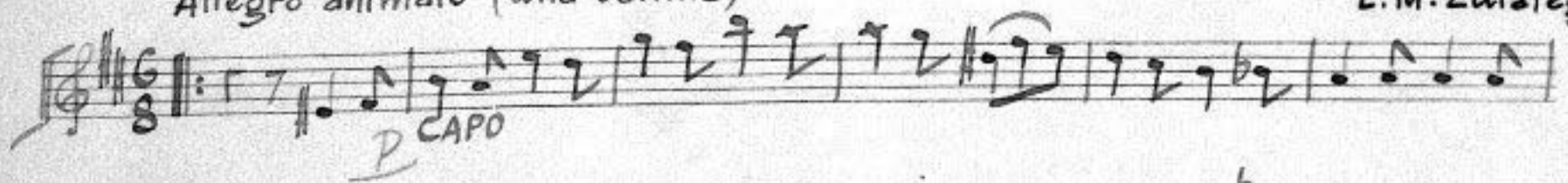

E2
785.001
2946 G22A (8)

ARMISTICIO (Pasillo)

TROMBON

L.M. Zulategi

Allegro animato (una battuta)

E2
785.001
2946 622A (9)

ARMISTICIO

(Pasillo)

VIOLIN 1^o

Allegro animato (una battuta)

L.M. Zulategi

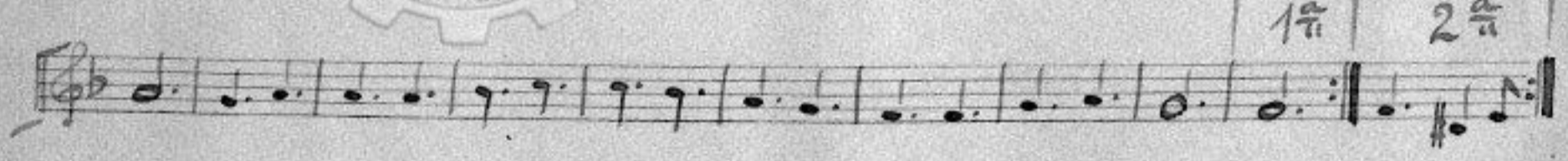
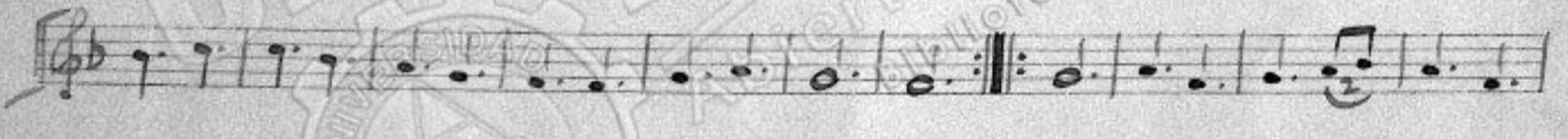
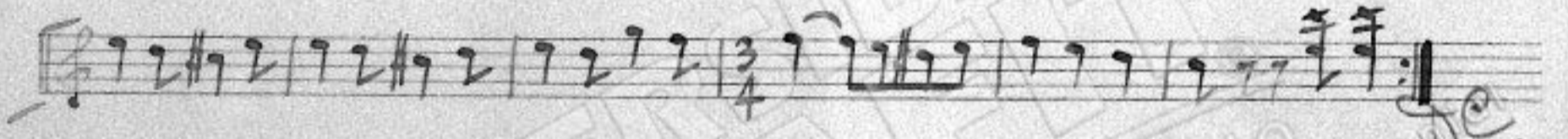
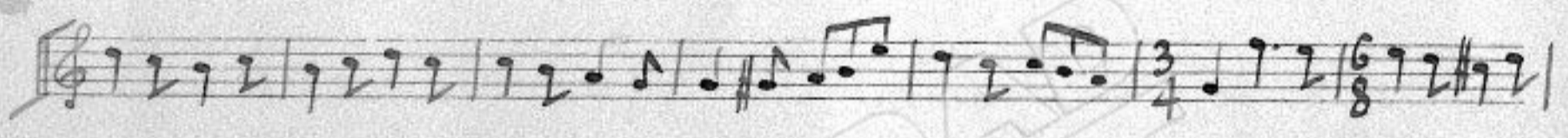
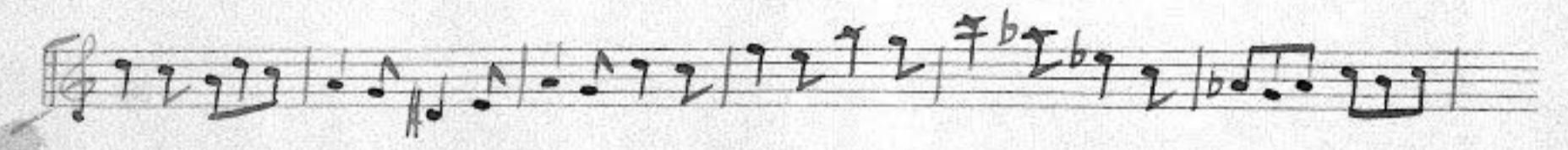
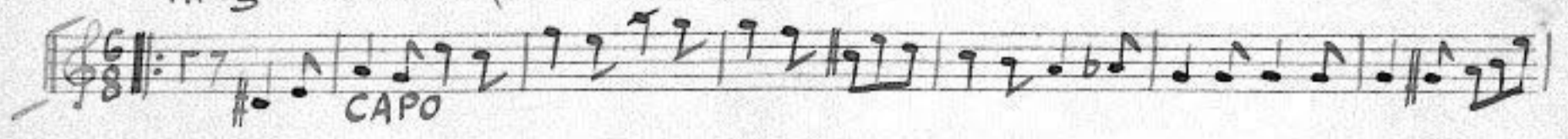

D.C. hasta FIN

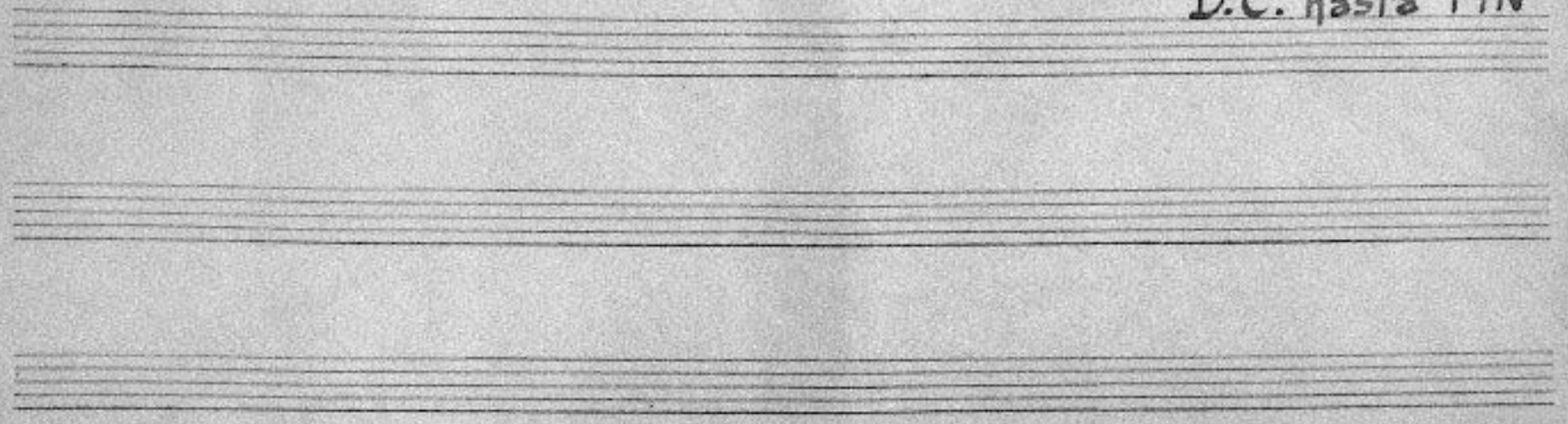

E2
785.001
2946 G22A (10)

ARMISTICIO (Pasillo)

VIOLIN 2^o
L.M. Zulategi

Allegro animato (una battuta)

CAPO

FIN

D.C. Trió

2

1^{ra}

2^{da}

D.C. hasta FIN

ot. 25/45

Allegro animato (una battuta)

stac.

CAPO

FIN

Trío

EAFIN

1^a

2^a

D.C. hasta FIN

EZ
785.001
2946 622A (12)

ARMISTICIO (Pasillo)

CONTRABAJO

L.M. Zulategi

f
Allegro animato (una battuta)

CAPO

FIN

al. f. Trio //

1^a 2^a
D.C. hasta FIN

