

ROBERTO PINEDA DUQUE

**CANCIONES: RESPONSO,
POBRE AMOR, ESTA MUJER,
AMOR DELICIOSA MENTIRA.**

EP782.47

P649

Canciones

1. Responso

2. Pobre amor

3. Esta mujer

4. Amor, deliciosa mentira

Responso

Tomás Vargas Irujo

Mod:

Handwritten musical score for the third system. The vocal line begins with a 'pp Lento' marking. The piano accompaniment includes a 'dim' marking and a 'pp' marking. The system concludes with a 'mf' marking. The lyrics 'un poco de tierra por - da' are written below the vocal line.

Handwritten musical score for the fourth system. The vocal line contains the lyrics: 'aire olvido sus trenzas, el sol sus ojillos de agua / senos rosas pequeñas perfumaban la ma - ña na'. The piano accompaniment features a simple harmonic structure with chords and rests. A 'pp' marking is present.

Un poco fin

poco de tierra por — da *Y hasta las frutas del huerto el nido a su vientre — cillo de oro e — rajón es*

Andante

zúl de su en agua *Un poco de tierra por — da*
 pija ga — nada
 ti

The second system continues the musical score. It features a vocal line with lyrics and piano accompaniment. The tempo is marked 'Andante'. The piano part includes chords and melodic lines.

ho *llora laire sus trenzas ni su*
 Un poco animado

The third system of the musical score features a vocal line with lyrics and piano accompaniment. The tempo is marked 'Un poco animado'. The piano part includes chords and melodic lines.

es el agua clara ni sus manos la ama po — la ni sus

The fourth and final system of the musical score features a vocal line with lyrics and piano accompaniment. The piano part includes chords and melodic lines.

dim

se nos la ma - ñana el día que ayúd est

dim

dolce *rit*

taba un poco de tierra par - da

morendo

(Pobre amor)

Canções ingenuas

Alberto J. Ureta (permano)

1950

con molto espressione

(copiar igual)

Delicado

p o b r e a m o r ! - n o l o d e s p i e r - t e s , *g. secc.* *quedado dormido*

g o y e n s u s l a b i o s i n e r t e s l a t r i s t e z a d e l o l - v i - d o .

p o b r e a m o r ! n o l o d e s p i e r - t e s *g* i o s s a b e c u a n t o p a s a d o

a. *rall.*
o b r e a m o r n o l o d e s p i e r t e s

ma

2 Canciones para Tenor L. de Grieg
con misterio

1. Cant.

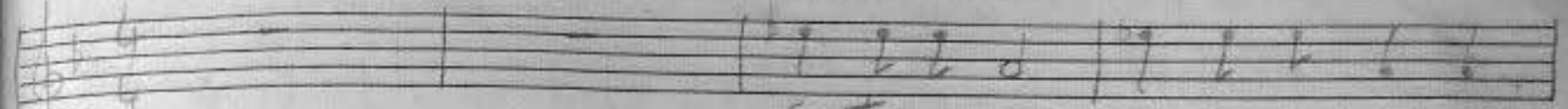

Esta mujer es una urna

mf.

Ped.

acc.

Ped.

llena con de místico perfume, incomparable.

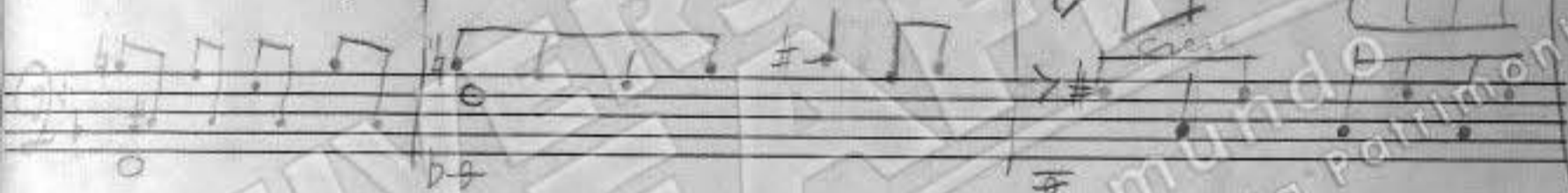

como el

Esta mujer

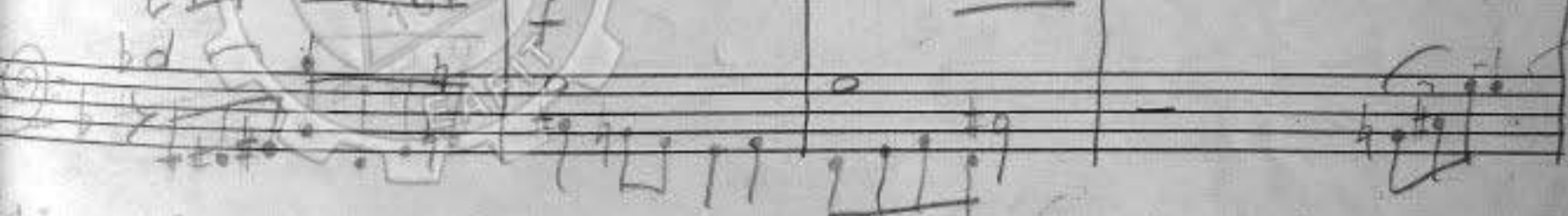

es una urna y para mi alma taci - turna

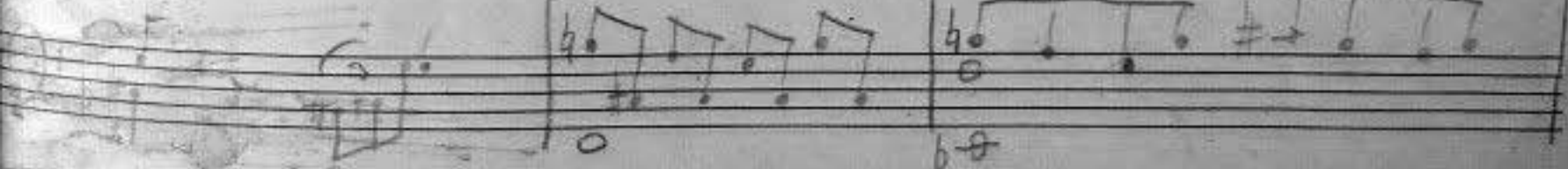

pesante

f

for el dolor que la consume,
esta mujer

dolce

Adiam molto

es una urana he - na de místico per

ritardando

me

Abierta al mundo
Biblioteca sala Patrimonial

And: con moto

Handwritten musical score for the fourth system. The vocal line includes the lyrics "amor de li ciosa mentina". The piano accompaniment includes a *1^o 4/4* marking and dynamics of *ff*, *f*, *p*, *pp*, and *ff*. The system ends with a double bar line.

Modorato

Mi corazon e-brio de li-ra

mi corazon torna lo-ten

10/10 de li-ciosa men

lina asperanza re torna ven

Sep:9

Abierta al mundo
Biblioteca de la Patrimonial

Tranquilamente

Se-nos ca bluvia to- ca bo- ca de la- va

una cano- net- ta de me lanco- li- a

Jo se lo- a i - a en on- los d

ritmo de me- tica na - pe - mi- si- ca

no- so que se di- ha - i - a mi- si- ca

no- so mi- si- ca de fu- so, con forme se usa

for soprano and piano - a *rit.* - so dia in con - clus - o -

p dolce *pp*

vaga anno - ni

Sotto voce *C*

viento so - plaba per su cor na nun - susa an

on - das de ritmo, bo - ne - tri - ca

rit.

ve *rit.* sus bi - ti as da ri - nos rom -

f *ff*

ti a *rit.* da potrealma mia me

ff dolce *E*

no - son - j con fu sa, lo - ro una so - nata

de que lance - ti *pp*

