

ROBERTO PINEDA DUQUE

**ORATORIO SACRO
"CRISTO EN LOS INFIERNOS"**

EP782.23

P649 CI

Instrumento:

Oboes 1 y 2

O BOES (1^o) y (2^o) "DRATORIO SACRO" R. P. D.

N^o 1 "Escena I"

Moderato
10

trbm
trun
mf
ff
Sento

10

"N^o 2"

Andante religioso
16

Un poco Mosso

1º solo
dolce
LARGO
pp
Andte Religioso

"N^o 3"

Vivo

(a2)
ff
mf
dim
pp
vs.

"No 4" Facet.

"No 5"

Andante

1^o Solo

Div

p

sempre p.

(a2)

mf

ALLAG:

f

B

conslancia

(a2)

piu Animato

C

Deciso

9

(a2)

Div

(a2)

"No 6"

Esena II

Moderato

10

1^o

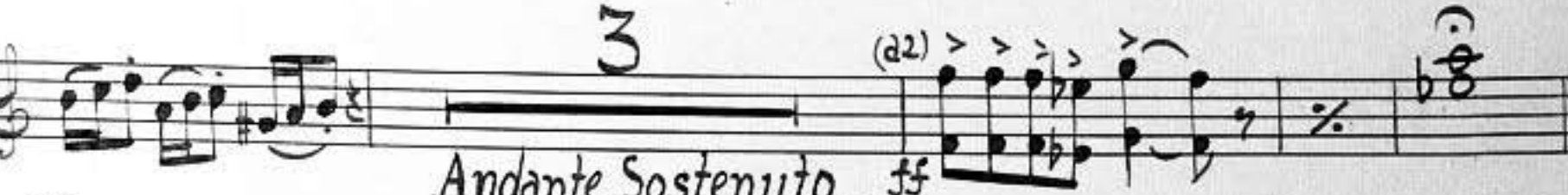
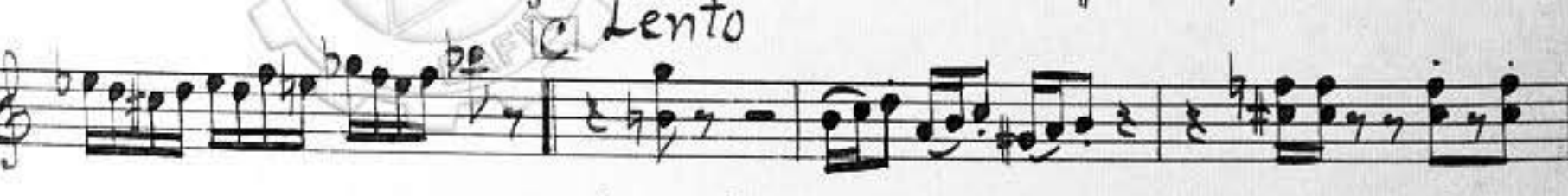
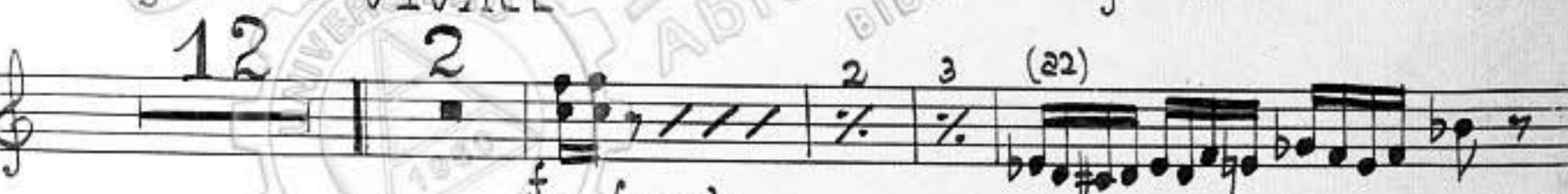

Andante Sostenuto

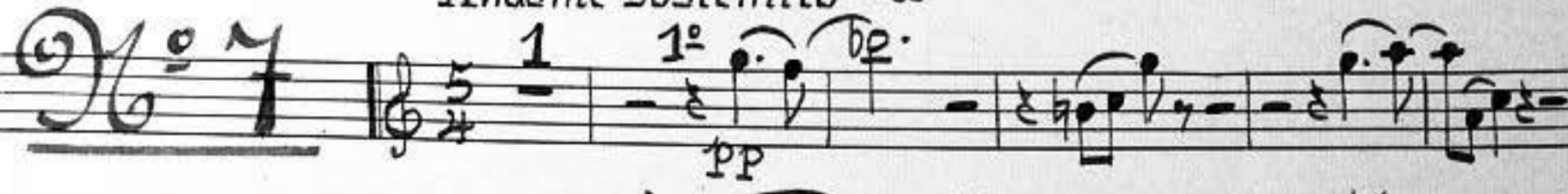

6
8
20
10
2 I solo 7 I solo 2

mf *erese.* *f* *mf* *erese.*

C Andante Religioso **D** Un poco più mosso

f *mf* *erese.*

f *mf* *f* *mf*

"No. 11"

Con fuoco

32 **A** 14 **B** 6

(a2) *mf* *erese.*

rit **D** GRANDIOSO

rit *dim*

6 Pesante "N^o 12"

Continuation of the musical score for 'N° 12', showing the piano accompaniment staff with measures 14 and 27 marked.

"N^o 13" Tacet

"N^o 14"

Moderato Sostenuto

"N^o 15" Escena IV Tacet.

"Nº 16"

Marcial y Pesante

"Nº 17" "Tacet" "Nº 18"

Nº 18 GRAVE y Marcial - Nº 18"

"Nº 19"

Siempre Marcial Più Animato

"Nº 20" "Zázet"

Nº 21"

Marcial (sin correr)

15

A

2 B 24

f

mf

Solo

C

rit

"Nº 22"

Solemne (sin correr)

10 (a2)

Pesante

3

2 3

"Nº 23" "Zázet"

Nº 24"

Moderato

1º

14

p

All^o

5

"No. 25" "Scena VI"

GRAVE

24

A 7 1^o

Con fuoco

Ligero

5

C 8

D 14

E Moderato

2 1^o

solo

3

1^o solo

2

(22)

ff MARcato

"No. 26"

All^o Moderato (bien Marcado)

17 (a2) **f** **A**

6

(a2) **mf** **cresc.**

(a2)

Siempre ALL^o 1^o Div **mf**

11 **D LARGO**

ff

