

ROBERTO PINEDA DUQUE

**ORATORIO SACRO
"CRISTO EN LOS INFIERNOS"**

EP782.23

P649 CI

Instrumento:

V-Cello

"V. cello" "En un Sepulcro de piedra." 7

"Oratorio Sacro."

"Escena I"

"Musica, de Roberto Pineda D."

"Nº 1"

Moderato

2/4 *pizz* *arco*
p
pizz *arco*
mf *cresc. ff*
Lento
dim.

Andante religioso

"Nº 2"

"Evocacion de Job."

6/4 *p*
Un poco piu Animato
Un poco mosso
atpo *f* *dim* *mf*
pp
 6 1 6
 2/4 1/4 | C - | v.s.

Andante religioso

14

Nº 3 Interludio.

vivo

4

Lento

pizz

mf

Nº 4 "El Castigo Salvador."

Movido Energico

LARGO

① *f* *mf* *pp* *p* *cresc* *f* *p dim* *pp*

6 **Lentamente** ②

Pesante 1 ③

Andante

"No. 5." Maltratado y Afligido

9 *mf* *p* *pizz* *v.s.*

① ② ③

3

ALLAG: T:po

arco

f

mf

ff

p

ff

Div

con slancia

Più Animato

Deciso

8

Nº 6 = Escena II = "Caiga su Sangre Sobre Nosotros."

Moderato 12

Animando

ir mm

Movido

pizz

ff

arco

(A)

pizz

12

animando

② pizz

arco 1

mf mf dim f

rit Lento

VIVACE

3 1 2 3 4 6

Lento f

No. 7 "El hijo de Dios"

Andante Sostenuito

pizz pp

arco

2 3

pp

zenuemente

arco

ten

7 pizz p

2 1 pizz pp

V.S.

"No 8" Stabat Mater"

Andante risoluto

mf

p

4 rit

MENO MOSSO

Despacio

LENTAMENTE

ad lib

p espr.

1

"No 9" Vision de dolor."

Moderato

pp

f

cresc.

decresc.

Nº 10 Escena III

El lugar de los justos.

Moderato

"Nº 11" "La promesa de Dios"

Con fuoco

"Nº 12" "Apíadate de mi Señor."

"Nº 12"

Pesante

(coro)

Bart. solo

ANDANTE

BART. Solo

Allº cómodo

rit

Pesante

1

coro

v.s.

Empty musical staves at the bottom of the page.

"No 13"

Solo TENOR

Sopr Solo

BAJO Solo

CORO

cntl solo

"No 14"

Mod^{to} Sostenuuto

"Escena IV"

"Nº 15"

Lento

16

CORO

MODERATO

"Nº 16"

Marcial

"Nº 17"

Coro

"Nº 18"

"Escena V"

Grave y Marcial

23

pizz

1

9

G.P.

"Nº 19"

Siempre Marcial

23

v.s.

2 ③ 1 arco

10

No 22

Solemne (Sin Corren)

11 *trun trun trun trun* Pesante

Ataca

No 23

ALL^o 2

mf *pp* *crese.* *mf* *p* V.S.

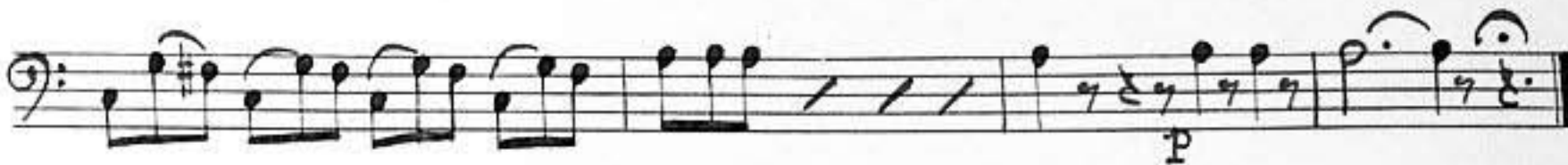
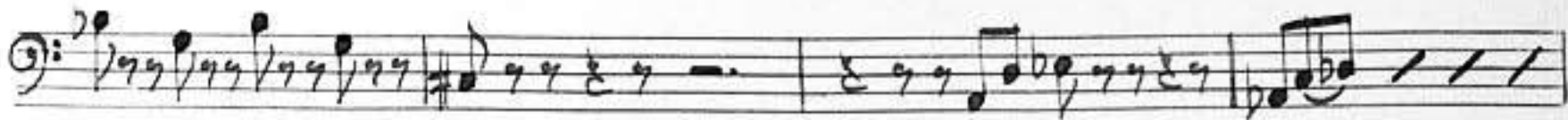

Moderato "No. 24"

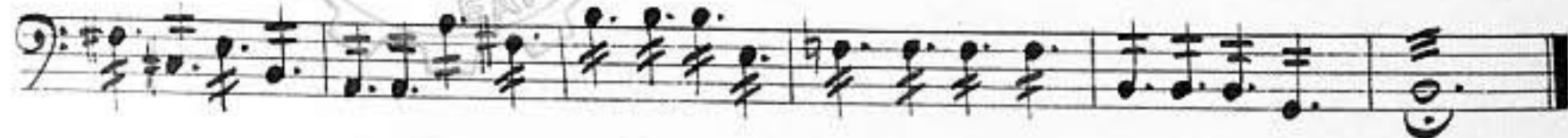

No. 25

GRAVE CANTANDO

(A) Cantando

Moderato

14

No. 26

All^o Mod^{to} (bien marcado)

(B) Marcato

Siempre ALL^o

© pizz
 2 3 4
 dtm. p

arco
 mf

pp 11

⑤ LARGO

ff

"Antonio J Bedoya O (Copista) (Banda Nacional.)"

