

ROBERTO PINEDA DUQUE

PRELUDIO SINFONICO

EP784.2

P649 P5

VOL.1

**Instrumento:
PICCOLO**

Largo

ff

flauts

6

cuerdas:

3

192 andante

23

216

all^o

FLAUTS:

8

234

LARGO

cresc.

piu mosso (cuerdas)

8

255 andante (FLAUTA)

18

273

andantino

TROMBONS:

(TROMPS)

3/4

2/4

4/4

3/4

281

con fuoco

(cuerdas)

17

300

piu animato

1

- Staff 2:** Includes the instruction *rit:ce:* (ritardando).
- Staff 3:** Contains a box with the number **313**. The music continues with complex rhythmic patterns.
- Staff 4:** Continues the complex rhythmic patterns.
- Staff 5:** Continues the complex rhythmic patterns.
- Staff 6:** Continues the complex rhythmic patterns.
- Staff 7:** Contains a box with the number **326**. The music changes to a simpler rhythmic pattern.
- Staff 8:** Features a series of rests with time signatures $\frac{2}{4}$, $\frac{3}{4}$, $\frac{4}{4}$, $\frac{3}{4}$, $\frac{2}{4}$, and $\frac{4}{4}$. A *mf* marking is present.

Abierto mundo
Biblioteca Digital Perpetua

ROBERTO PINEDA DUQUE

PRELUDIO SINFONICO

EP784.2

P649 P5

VOL.1

**Instrumento:
FLAUTAS 1 y 2**

R. Pineda-Duque

Preludio Sinfónico

1929 29
Plantas

UNIVERSIDAD
EAFIT

Abierta al mundo
Biblioteca solo Patrimonial

1^a 2^a
FLAUTAS

PRELUDIO SINFÓNICO

Roberto Pineda Duque

andante *Lento* *mode:*

1 *cuerdas* 15

16 *meno mosso* 20 *Fagot*

f

f *solo* *flautati* 30

p

cuse: *rit*

38 *andante*

110 - 3 -

mf ff

p

121 132 clarinete

mf *f* *mf*

oboes

mf

f *p* *f*

163

p

ff *Largo*

cuerdas 192 *andante* 23 216 *allegro* 2

1^a

a-2 *mf* *unis* 234

cruc: *f* *Largo* *ff* *mas*

255

andante

(12 - 5 -)

273 *andantino*

281 *datee con fuoco*

cruc.

313

326

mf

p

Rep.

pp rit

pp

341

con fuoco

a 2

a 2

p

364

f

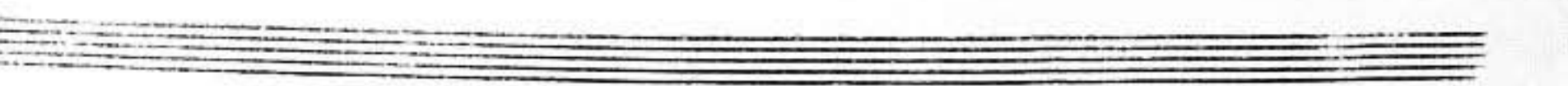

Copy
Jorge O. Monique S
Org. Sinfonica
de Colombia 1.63

ROBERTO PINEDA DUQUE

PRELUDIO SINFONICO

EP784.2

P649 P5

VOL.1

**Instrumento:
OBOES 1 y 2**

R. Pineda Duque

Preludio Sinfónico

1.^o 2.^o

Oboes

UNIVERSIDAD EAFIT

Abierta al mundo
Biblioteca solo Patrimonial

affetando

51

agitato

60

71

meno mosso

Lento

tranquillo

1^o solo

2^o solo

più animato

mf

80

a-2-

f

fff

99

allegro con brio

p

p

1^o solo

Largo

192 *andante* 23

3 *2* *216* *alle*

cuerdas

1^o solo

234

f *p* *cresc.*

f *Largo ff* *Piu Mosso* *rit* *f*

255

andante ff *1. solo mf* *trium*

p

andantino *dolce*

273

p *19* *cuerdas*

300 più animato

313

326

341 con fuoco

a. 2

Vivo

Largo

375 *poco a poco animato a. 2*

agitato

cresc:

393

andante mosso *allag:*

pesante

ff

WM

Copia
Jorge O. Monique S
Org. Simf. of Columbia
 1.963

ROBERTO PINEDA DUQUE

PRELUDIO SINFONICO

EP784.2

P649 P5

VOL.1

Instrumento:

**CLARINETES 1 y 2 -
CLARINETE BAJO EN Sib**

R. Pineda-Duque

Preludio Sinfónico

1º 2º

Clarinetes
en si b

UNIVERSIDAD EAFIT
Abierta al mundo
Biblioteca solo patrimonio

1º - 2º

CLAR
en sib

PRELUDIO SINFÓNICO

Roberto Pineda Duque

andante

lento

99 *p* *f*

110 *p* *f* *mf*

121 *f* *mf* *ff*

132 *mf* *dim* *f*

1^o solo

2^o argo

234

f *p* *cresc.*

f *ff* *Largo* *cuerdas*

255 *andante*

mf *triumph*

p

p *f*

273 *andantino*

dolce *p*

281 *con fuoco* 300 *più animato*

cuerdas *f*

p *p*

a-2

313

326

341 con fuoco

364

Vivace

LARGO

375 poco a poco ANIMANDO 10

2-2 mf agitato

393

andante mosso

allag: pesante

mm

Copie
 Jorge O. Morisque S
 Org. Sinfonica de Cuba
 1.63:

Preludio Sinfónico

Clarinete bajo en si b

Staff 1: *And.* 4/4, 2/4, 6/4, 4/4, 4/4, 5/4, 4/4. **1** *mod.* 4/4, 4/4.

Staff 2: **16** *Meno mosso* 4/4, **20** 4/4, **30** *Granquillo* 6/4, *rit.* **38** *And.* 4/4.

Staff 3: Continuation of the melodic line.

Staff 4: Continuation of the melodic line.

Staff 5: Continuation of the melodic line. **51**

Staff 6: *affrettando* and *agitado* markings. Continuation of the melodic line.

Staff 7: Continuation of the melodic line.

Staff 8: *Meno mosso* **60** 4/4, *Lento* 2/4, 5/4.

Staff 9: **71** *Granquillo* *agitato* 4/4, *mf*, *Piu animato* 2/4.

Staff 10: **80** 3/4, *pronto*.

192 *And.*

216 *all.*

234

Largo *Piu mosso* 255 *And.*

273

281 *Con fuoco* 300 *Piu animato*

cresc.

313

326

341 *Con fuoco*

364

Nivace

375

Poco a poco animando

cresc:

agitato

393

And: mosso & Allag:

Three sets of empty musical staves at the bottom of the page.

ROBERTO PINEDA DUQUE

PRELUDIO SINFONICO

EP784.2

P649 P5

VOL.1

Instrumento:

FAGOT 1 y 2

CONTRAFAGOT

I ahil

1^o-2^o
EAGOT

PRELUDIO SINFÓNICO

Roberto Pineda Duque:

andante

lento

mod: *cuerdas* **15** **16** *meno mosso* **4**

Solo

38 *andante*

30 *rit* *mf*

47

a-2 **51** *affretando* *agitato*

- 2 -

60

meno mosso

Lento

71

tranquillo

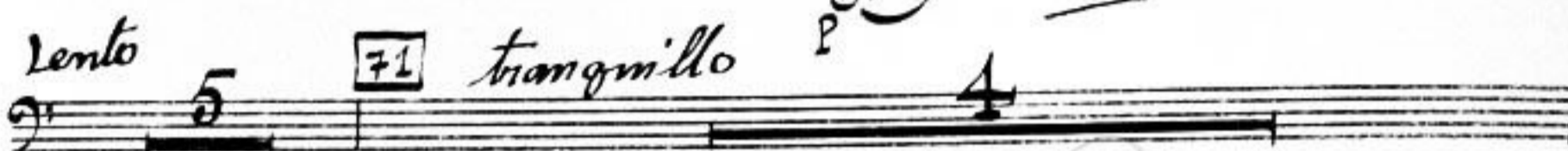

mf

piu animato

80

f

a-2

a-2

LARGO

fff

all. con brio

99

f

192 *andante* 23 216 *all.*

234 *Largo*

cuerdas 255 *andante* 273 *andantino*

281 *con fuoco* *cuerdas* a-2

300 *piu animato*

a-2
p
313
vse:

326

341 con fuoco
cuerdas

f

f

Solo
p

V. Sique

1^o solo

364

375

393

Preludio Sinfónico

C. fagot

1 mod: *And:*

16 *meno mosso* 20 30 *Tranquillo* 38 *and:*

51 *affrettando agitato*

meno mosso 60 *Lento* 71 *Tranquillo*

piu animato 80

Largo *alle* *ff* *fff*

99

110

121

132

163

Largo

192

and.

216

all.

234

Largo

Piu mosso

255

And.

273

Andantino

281

bon fuoco

300 Più animato

ROBERTO PINEDA DUQUE

PRELUDIO SINFONICO

EP784.2

P649 P5

VOL.1

Instrumento:

TROMPAS 1-2-3-4 EN Fa

R. Pineda-Dague

Preludio Sinfónico

1^a 2^a
Trompas en Fa
3^a y 4^a

UNIVERSIDAD EAFIT
Abierta al mundo
Biblioteca Sala Patrimonial

1ª - 2ª

TROMPAS e FA

PRELUDIO SINFÓNICO

3ª y 4ª

Roberto Pineda Duque

andante

Empty musical staves at the bottom of the page.

51

Four empty musical staves at the bottom of the page, consisting of five-line systems.

- 3 - *largo*

132

136

137

163

166

171

192

216

TROMBONES

Empty musical staves at the bottom of the page.

313 a-2

320

Two empty musical staves at the bottom of the page.

21

364

vivo

a-4

f

a-2

375

12

poco a poco animando

12

393

agitato

2 3 4

andante mosso

allg.

ff pesante

copio

WM

Jorge O. Monniqués

Dir: Sinfónica

of Tucumán

1963

R. Pineda-Duque
Corno 3^o

Preludio Sinfonico

1^o 2^o
Trompas en Fa
3^o y 4^o

1^a - 2^a
3^a y 4^a

PRELUDIO SINFÓNICO

Roberto Pineda Duque

andante

Empty musical staff.

Empty musical staff.

Empty musical staff.

- 3 - *largo*

732

- 4 -

dim *f* *a-2*

1^a sola

mf

163

1^a sola

f

ff *Lento*

2 3

9

cuerdas

9

192 *andante*

23

216

all.

p

Empty musical staves at the bottom of the page.

313 a-2

320

21

Empty musical staves at the bottom of the page.

21

364

a-4

- 7 -

375

*poco a poco
animando*

393

agitato

andante mosso

allg.

ff presente

Copia
 W. Jorge O. Monniqués
 Dir. Sinfónica
 of Columbia
 1963

Two empty musical staves at the bottom of the page.

Ro. Pineda-Duque

Preludio Sinfónico

1º 2º
Trompas en Fa
3º y 4º

UNIVERSIDAD EAFIT
Abierta al mundo
Biblioteca Sala Patrimonial

1^a - 2^a
3^a y 4^a

TRUMPAS e FA PRELUDIO SINFÓNICO

Roberto Pineda Duque

andante

I
II
III
IV

mf *f* *lento* *mod:*

1 cuerdas 15

16 *meno mosso* 20 *1^a SOLA*

p

f *crse: animando* *p*

30 *p* *crse:*

38 *rit* *andante*

f *rit* *andante*

a 2

a 2

51

- 3 - *largo*

732

dim *f* 2 3 4 2 3

5

12 sola

mf

2

P

8

163

12 sola

f

3

ff *lento*

3 4 5

ff *ff* 3 4 5

2 3

9

curdas

9

2 3 9 *curdas* 9

192

andante

23

23

216

all:

P

2 2 1

P 2 2 1

313 a-2

326

21

Empty musical staves at the bottom of the page.

364 a-4

Vivace *f*

a-2

375

poco a poco animando

393

agitato *f*

2 3 4

andante mosso

allg. *ff pesante*

Copy

M. Jorge O. Morniques

Org: Sinfonia

of Columbia

1963

R. Pineda-Duque

Preludio Sinfónico

1ª 2ª
Trompas en Fa
3ª y 4ª

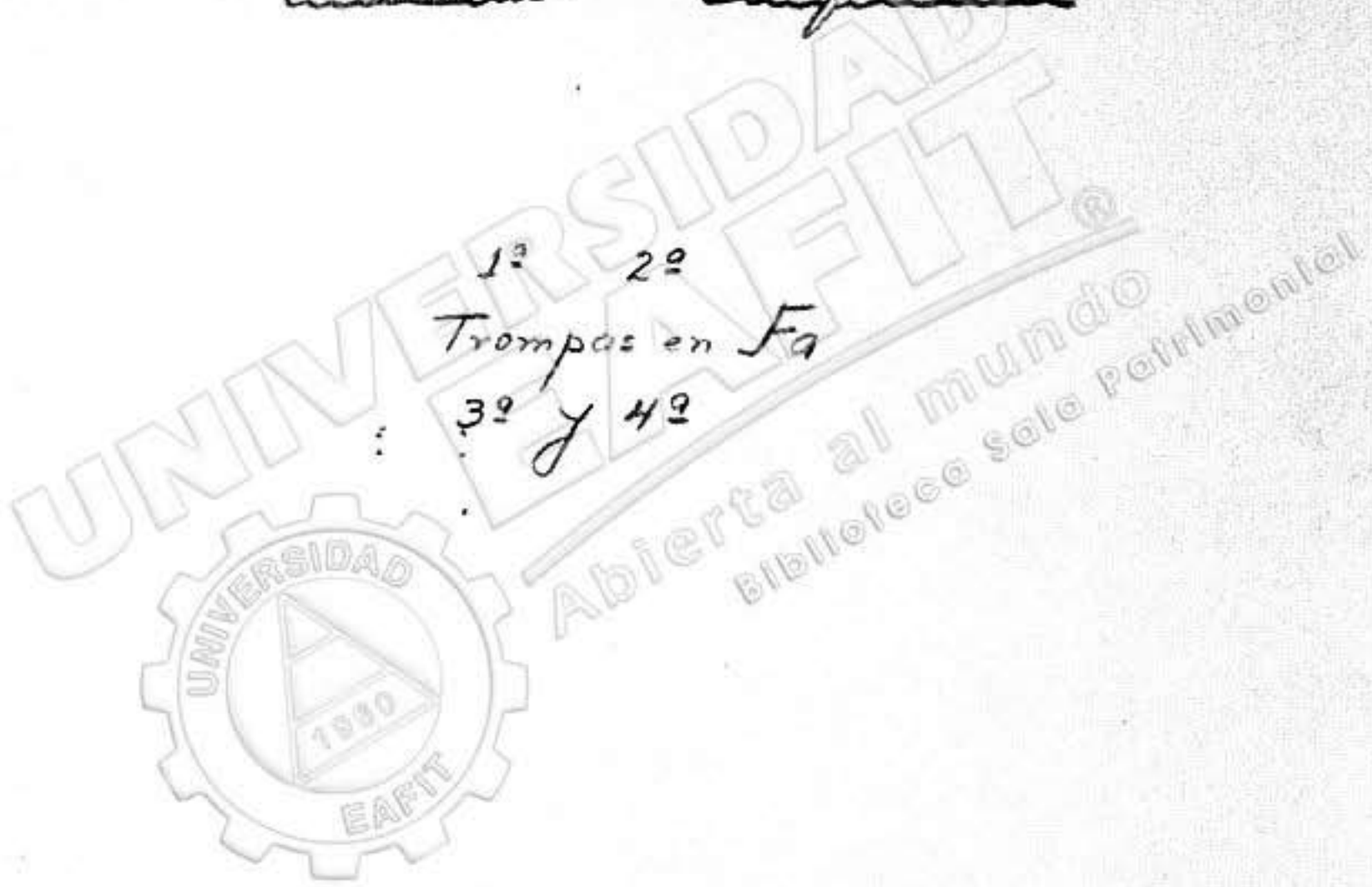

1^a - 2^a
TROMPAS e FA
3^a y 4^a

PRELUDIO SINFÓNICO

Roberto Pineda Duque

andante

I
II
III
IV

mf *f* *lento* *mod:*

1 cuerdas 15

16 *meno mosso* 20 *1^a SOLA*

f *crce: animando*

30

f *rit* 38 *andante*

a 2

Four empty musical staves at the bottom of the page, consisting of five-line systems.

-3- *largo*

allegro con brio

99

110

mf

121

132

163

192

andante

23

216

all:

1 1 1

p *pp* *p*

2 3 4

p *f*

5

f *pp*

255

f *pp*

273

pp *f*

300

f *p*

f *p*

315 a-2

326

Empty musical staves at the bottom of the page, including a single staff with a treble clef and a key signature of one sharp, and a set of three empty staves below it.

364 *a-4*

a-2 375 *12*

poco a poco animando

12

393

agitato *2* *3* *4* *andante mosso*

allg. *ff pesante*

W! *copio*

Jorge O. Morriques
Dir: Sinfonia
of Colombia
1963

ROBERTO PINEDA DUQUE

PRELUDIO SINFONICO

EP784.2

P649 P5

VOL.1

Instrumento:

TROMPETAS 1-2-3 EN Si b

1^a - 2^a - 3^a

TROMPETAS

en sib:

PRELUDIO SINFÓNICO

Roberto PINEDA DUQUE

andante

1^a y 2^a

3^a

f

ento

1 mod: cuerdas 15

16 *meno mosso* 20

1^a Trompa

30

rit. 38 *andante*

a-3

a-3

51

agitato

affetando

em sordina

1^a *meno mosso* *solo* 60

mf

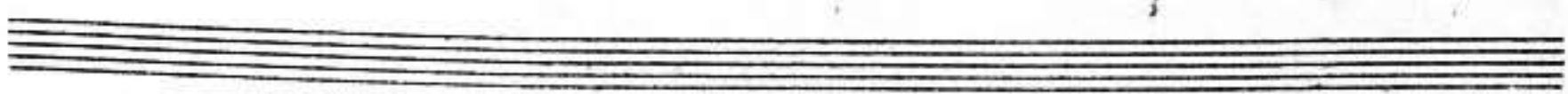

Breath - 2 -

I
II y III

71

trombillo

piu ornato

80

9

a-3 in sad

1^a y 2^a

3^a

fff

Largo

fff

99

alle con brio

P

P

P

P

1

163 *mf* *sin sordina* *crise:*

mf *Largo* *f* *ff*

192 *andante* 23 216 *all.* 48 234 5

mf *Largo* *ff* *ff*

255 *andante* *sola* *12* *sokmf*

40

273 *andantino* 281 *con fuoco* 19 *cuerdas.*

300

f **più animato**

- 5

313

a-3

326

V.S.

V.S.

Manuscript by...
Robert Schumann
17/12/1844

1^a volta
 f mf f
 341 con fuoco

21
 364
 a-3 Vivace Largo

375
 12
 poco a poco animando
 12

393
 agitato
 andante mosso
 ff

allag.
 pesante
 ff

ff
 Copy
 Jorge C. Monique S
 Aug. Sinfonia
 of Colombia 1963

Play this
Mr Peraza
1^a - 2^a - 3^a

TROMPETAS
en sib:

PRELUDIO SINFÓNICO

Roberto PINEDA DUQUE

andante

1^a y 2^a
3^a
f
rento

1 mod. cuerdas 15 16 meno mosso 20

1^a Trompa 9 30 rit 38

cellos 38 39 andante f

2^a Trompa 38 39 andante f

51 52 affetando em sordina

51 52 affetando em sordina

1^a Trompa 60 61 meno mosso sola mf

I
II y III

Lento mf

71

Trompillo
piu ornato

80

Open
a-3 in sod

1^a y 2^a
3^a

Largo
fff

99

alle con brio

110

mf ready Mute *mf* ready mute

ff Sordina sordina

mf Open 121 *f* Open *f* sm sordina

10

132

con sordina *dim* *dim*

10

10

163

mf *sin sordina* *crisi:*

mf *Largo* *f* *ff*

9

192 *andante* 23 216 *all.* 18 234 5

mf *Largo* *ff* *ff*

255 *andante* *1^a solo* *1^a solo mf*

10

273 *andantino* 281 *con fuoco* 19 *cuerdas.*

300

f **più animato**

p

313

a-3

326

Two empty musical staves at the bottom of the page.

1^a sord.
f *mf* *f*
 341 *con fuoco*

21

364 *diva* *ce* *Largo*

375 12 *poco a poco animando*

393 *agitato* *ff* *andante mosso*

allag. *pesante* *ff*

ff *mm* *Coprio* *Jorge C. Monique S* *Org: Sinfonia* *of Colombia 1963*

1^a - 2^a - 3^a

TROMPETAS
en sib:

PRELUDIO SINFÓNICO

Roberto PINEDA DUQUE

andante

1^a y 2^a

3^a

f *rento*

mod. *curdas* 15

16 *meno mosso* 20

1^a Trompa

9

30

rit

38 *andante*

a-3

a-3

Bou 51 Sordina

agitato

affetondo *em sordina.*

1^a *meno mosso* 60

sola *mf*

Sordina

I
II & III

f *lento* *mf*

P

71 *Open*

P *trompillo* *Open* *piu ornato*

80 *a-3 sin cord*

1^a & 2^a *3^a* *fff* *Largo*

99 *all^o con brio* *P*

P

P

Opus 110

mf

f

mf

mf

Sordina

ff

sordina

p

ff

Opus 121

mf

f

Cresca

sin sordina

mf

f

10

Sordina

132

con sordina

dim

Opus 8

dim

Opus 8

10

10

Sin Sordina

163 *mf* *in sordina* *cresc.*

mf *Largo* *ff*

Largo *ff*

192 *andante* 23 216 *all.* 18 234 5 1^o Trm^{ta}

mf *Largo* *ff*

255 *andante* *sola* *1^o solo* *mf*

40

273 *andantino* 281 *con fuoco* 19 *cuerdas.*

300

f più animato

313

a-3

326

Two empty musical staves at the bottom of the page.

1^a volta

f *mf* *f*

341 *con fuoco*

21

344

Virace
2-3

Largo

375

12

poco a poco animando

393

agitato

ff

andante mosso

allag.

pesante

ff

ff

mm

Copied una ~~...~~
Jorge C. Monique S
Org: Sinfonia
of Colombia 1963

ROBERTO PINEDA DUQUE

PRELUDIO SINFONICO

EP784.2

P649 P5

VOL.1

Instrumento:

TROMBONES 1- 2 Y 3

Duenas 1^{er} - 2^{do} y 3^{er}

TROMBONES: PRELUDIO SINFÓNICO

Roberto Pinedo Duque

andante

16 *meno mosso*

20

40

30

rit

andante

38

51

Affetando

agitato

meno mosso

60

Lento

71

tranquillo

piu

animato

II

III

80

11

111

- 2 -

f *fff* *Largo*

99

all: con brio

p

110

ff

p

121

mf

f

10

10

132

16

163

a 4 a

Largo

cuerdas

192

andante

23

216

all=

11

234

255

18

273

291

17

300

PIU ANIMATO

313

393

andante mosso

ff allag.

pesante

WMM

*Agrio
Jorge O. Moriniquel
Orig. Sufronje
1963*

Abierta al mundo
Biblioteca Solo para

1^{er} - 2^{do} y 3^{er}

TROMBONES: PRELUDIO SINFÓNICO

Roberto Pinedo Duque

andante

16 *meno mosso*

20

30

andante

agitato

Lento

71

tranquillo

più

II

animato

III

80

11

- 3 -

mf

mf

163

f

f

f

p

mf

f

ff

Largo

172

andante

23

216

all=

11

234

255

18

241

17

313

393

Andante mosso

ff allag. pesante

ff

Equie
José O. Morriquel
Org. Sinfonía
Caf. Estom. Havana
 1.963

ROBERTO PINEDA DUQUE

PRELUDIO SINFONICO

EP784.2

P649 P5

VOL.1

Instrumento:

TUBA

H. Pineda Vique

Preludio Simfónico

Tuba

And: ① *Mod:*

⑩ *Meno mosso* ②⑩ ③⑩ *Tranquillo* ③⑧ *And:*

⑤① *affretando*

mf *Meno* ⑥⑩ *Lento* ⑦① *tranquillo*

piu animato ⑧⑩ *ff* *Largo*

allegro con brio ⑨⑨

⑪⑩

Key markings and dynamics include:

- Largo** (measures 163-192)
- Andante** (measures 192-216)
- Largo** (measures 234-273)
- Piu mosso** (measures 273-300)
- Piu animato** (measures 300-313)
- Con fuoco** (measures 281-300)

Measure numbers are circled in the original score: 121, 132, 163, 192, 216, 234, 255, 273, 281, 300, 313, 326.

f

bon fuoco

Vivace

Largo

375 *Poco a poco animando agitato*

393 *Andante mosso*

allag: pesante

Four empty musical staves are provided for the continuation of the piece, each consisting of five lines.

ROBERTO PINEDA DUQUE

PRELUDIO SINFONICO

EP784.2

P649 P5

VOL.1

**Instrumento:
TIMPANI**

R. Pineda-Dupre

Preludio Sinfónico

3 Impresu

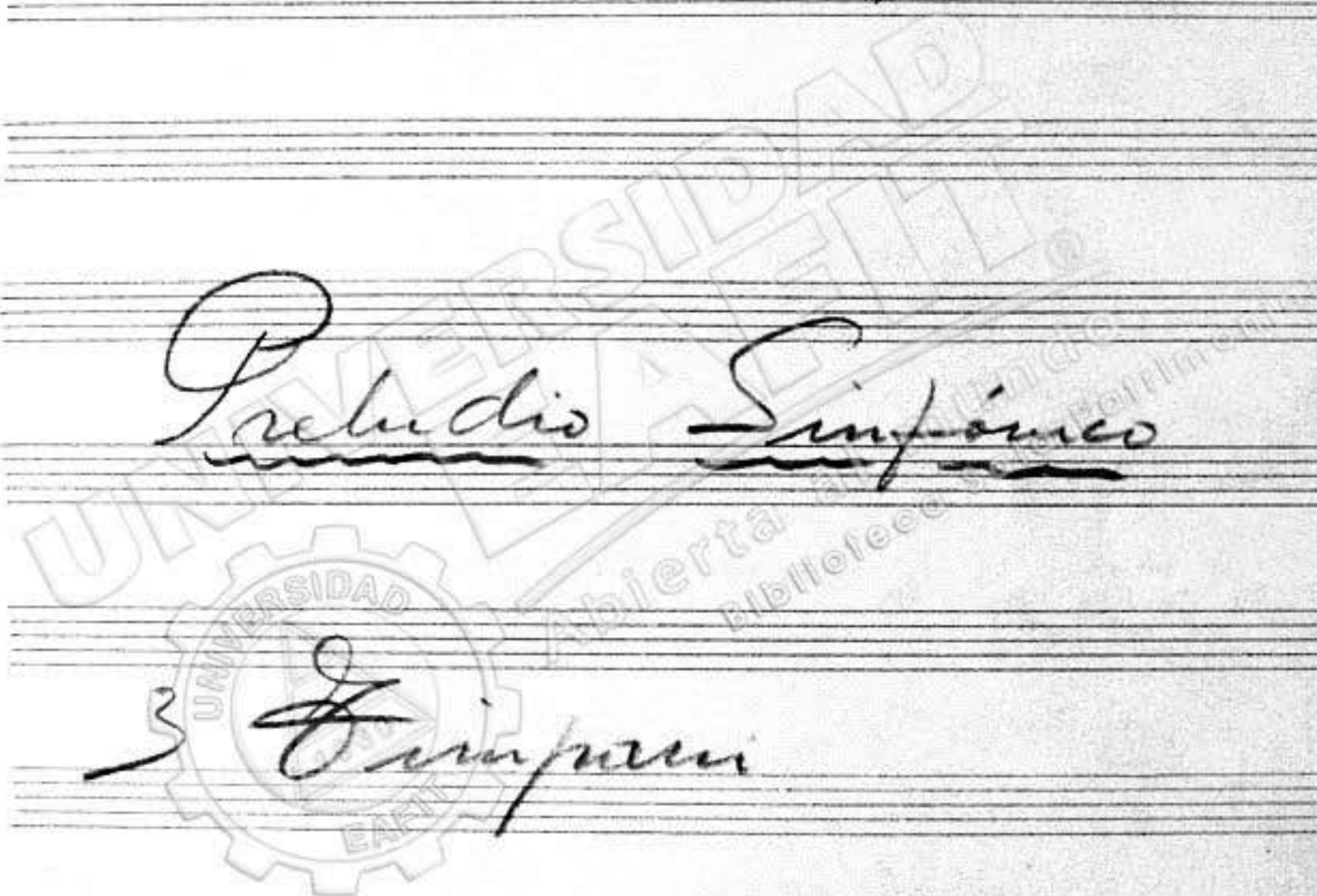

TIMPANI: PRELUDIO SINFÓNICO

Roberto Pineda Duque

andante *lento* *mod:*

1 15

16 *meno mosso* 20

30 *tranquillo*

38 *andante* *rit:* 12

51 *affetando* *agitato*

60 *meno mosso* 60 *lento*

72 *tranquillo* 80 *più animato* 13

largo *all^o con brio* 99

110

121 11

132 3 || 2/4 28 9 20 *largo*

192 *andante* *solo cuerdas* 23 216 *all.^o* VIOLAS y 8 XILOFÓN

10 234 10 *largo* 2 *più mosso* 1

cuerdas 8 *andante* armonio 18 273 *andantino* 1 2/4 4/4 *mf*

3 Trpt solo 4

f *mf*

281 *con fuoco* 19 300 *più animato* 13

313 10 XILOFÓN 1 326 armonio campanella

armonio campanella armonio *trpt*

341 *con fuoco* 1 364 armonio *f*

vivace *largo* *Stabd.*

375 *poco a poco animando* 2 3 4

5 6 7 8 9 10 11 12 13 14 *pp* *agitato*

393 *Andante* *mezzo* *allag.*

pesante *gliss* *ff* *ff*

ROBERTO PINEDA DUQUE

PRELUDIO SINFONICO

EP784.2

P649 P5

VOL.1

**Instrumento:
PERCUSION**

PERCUSIÓN PRELUDIO SINFÓNICO

Roberto PINEDA DUQUE

andante *lento*

1 mod: cuerdas 15

16 *meno mosso* 20 TIMPANI VIOLAS 6 4

30 *Tranquillo* TRIANGULO *pp* *rit.* *trac.*

34 *andante* 51 *affetando* *plato* *agitato* *susp.*

60 *meno mosso* 3

lento TRIANGULO PLATO PLATO *f*

71 *tranquillo* 6 *più animato* 40 13 *largo* 2/4

alle con brio 99 PLATO *f*

PLATO 110 PLATO *f* *mf*

121 8

Celesta

TAM TAM
CAMPANELLI

132

163

192

2010 cuerdas

16 9 20 23

andante

Largo

216

234

242

250

258

265

273

281

300

313

320

328

336

344

352

360

368

376

384

392

400

408

416

424

432

440

448

456

464

472

480

488

496

504

512

520

528

536

544

552

560

568

576

584

592

600

608

616

624

632

640

648

656

664

672

680

688

696

704

712

720

728

736

744

752

760

768

776

784

792

800

808

816

824

832

840

848

856

864

872

880

888

896

904

912

920

928

936

944

952

960

968

976

984

992

1000

1008

1016

1024

1032

1040

1048

1056

1064

1072

1080

1088

1096

1104

1112

1120

1128

1136

1144

1152

1160

1168

1176

1184

1192

1200

1208

1216

1224

1232

1240

1248

1256

1264

1272

1280

1288

1296

1304

1312

1320

1328

1336

1344

1352

1360

1368

1376

1384

1392

1400

1408

1416

1424

1432

1440

1448

1456

1464

1472

1480

1488

1496

1504

1512

1520

1528

1536

1544

1552

1560

1568

1576

1584

1592

1600

1608

1616

1624

1632

1640

1648

1656

1664

1672

1680

1688

1696

1704

1712

1720

1728

1736

1744

1752

1760

1768

1776

1784

1792

1800

1808

1816

1824

1832

1840

1848

1856

1864

1872

1880

1888

1896

1904

1912

1920

1928

1936

1944

1952

1960

1968

1976

1984

1992

2000

2008

2016

2024

2032

2040

2048

2056

2064

2072

2080

2088

2096

2104

2112

2120

2128

2136

2144

2152

2160

2168

2176

2184

2192

2200

2208

2216

2224

2232

2240

2248

2256

2264

2272

2280

2288

2296

2304

2312

2320

2328

2336

2344

2352

2360

2368

2376

2384

2392

2400

2408

2416

2424

2432

2440

2448

2456

2464

2472

2480

2488

2496

2504

2512

2520

2528

2536

2544

2552

2560

2568

2576

2584

2592

2600

2608

2616

2624

2632

2640

2648

2656

2664

2672

2680

2688

2696

2704

2712

2720

2728

2736

2744

2752

2760

2768

2776

2784

2792

2800

2808

2816

2824

2832

2840

2848

2856

2864

2872

2880

2888

2896

2904

2912

2920

2928

2936

2944

2952

2960

2968

2976

2984

2992

3000

3008

3016

3024

3032

3040

3048

3056

3064

3072

3080

3088

3096

3104

3112

3120

3128

3136

3144

3152

3160

3168

3176

3184

3192

3200

3208

3216

3224

3232

3240

3248

3256

3264

3272

3280

3288

3296

3304

3312

3320

3328

3336

3344

3352

3360

3368

3376

3384

3392

3400

3408

3416

3424

3432

3440

3448

3456

3464

3472

3480

3488

3496

3504

3512

3520

3528

3536

3544

3552

3560

3568

3576

3584

3592

3600

3608

3616

3624

3632

3640

3648

3656

3664

3672

3680

3688

3696

3704

3712

3720

3728

3736

3744

3752

3760

3768

3776

3784

3792

3800

3808

3816

3824

3832

3840

3848

3856

3864

3872

3880

3888

3896

3904

3912

3920

3928

3936

3944

3952

3960

3968

3976

3984

3992

4000

4008

4016

4024

4032

4040

4048

4056

4064

4072

4080

4088

4096

4104

4112

4120

4128

4136

4144

4152

4160

4168

4176

4184

4192

4200

4208

4216

4224

4232

4240

4248

4256

4264

4272

4280

4288

4296

4304

4312

4320

4328

4336

4344

4352

4360

4368

4376

4384

4392

4400

4408

4416

4424

4432

4440

4448

4456

4464

4472

4480

4488

4496

4504

4512

4520

4528

4536

4544

4552

4560

4568

4576

4584

4592

4600

4608

4616

4624

4632

4640

4648

4656

4664

4672

4680

4688

4696

4704

4712

4720

4728

4736

4744

4752

4760

4768

4776

4784

4792

4800

4808

4816

4824

4832

4840

4848

4856

4864

4872

4880

4888

4896

4904

4912

4920

4928

4936

4944

4952

4960

4968

4976

4984

4992

5000

5008

5016

5024

5032

5040

5048

5056

5064

5072

5080

5088

5096

5104

5112

5120

5128

5136

5144

5152

5160

5168

5176

5184

5192

5200

5208

5216

5224

5232

5240

5248

5256

5264

5272

5280

5288

5296

5304

5312

5320

5328

5336

5344

5352

5360

5368

5376

5384

5392

5400

5408

5416

5424

5432

5440

5448

5456

5464

5472

5480

5488

5496

5504

5512

5520

5528

5536

5544

5552

5560

5568

5576

5584

5592

5600

5608

5616

5624

5632

5640

5648

5656

5664

5672

5680

5688

5696

5704

5712

5720

5728

5736

5744

5752

5760

5768

5776

5784

5792

5800

5808

5816

5824

5832

5840

5848

5856

5864

5872

5880

5888

5896

5904

5912

5920

5928

5936

5944

5952

5960

5968

5976

5984

5992

6000

6008

6016

6024

6032

6040

6048

6056

6064

6072

6080

6088

6096

6104

6112

6120

6128

6136

6144

6152

6160

6168

6176

6184

6192

6200

6208

6216

6224

6232

6240

6248

6256

6264

6272

6280

6288

6296

6304

6312

6320

6328

6336

6344

6352

6360

6368

6376

6384

6392

6400

6408

6416

6424

6432

6440

6448

6456

6464

6472

6480

6488

6496

6504

6512

6520

6528

6536

6544

6552

6560

6568

6576

6584

6592

6600

6608

6616

6624

6632

6640

6648

6656

6664

6672

6680

6688

6696

6704

6712

6720

6728

6736

6744

6752

6760

6768

6776

6784

6792

6800

6808

6816

6824

6832

6840

6848

6856

6864

6872

6880

6888

6896

6904

6912

6920

6928

6936

6944

6952

6960

6968

6976

6984

6992

7000

7008

7016

7024

7032

7040

7048

7056

7064

7072

7080

7088

7096

7104

7112

7120

7128

7136

7144

7152

7160

7168

7176

7184

7192

7200

7208

7216

7224

7232

7240

7248

7256

7264

7272

7280

7288

7296

7304

7312

7320

7328

7336

7344

7352

7360

7368

7376

7384

7392

7400

7408

7416

7424

7432

7440

7448

7456

7464

7472

7480

7488

7496

7504

7512

7520

7528

7536

7544

7552

7560

7568

7576

7584

7592

7600

7608

7616

7624

7632

7640

7648

7656

7664

7672

7680

7688

7696

7704

7712

7720

7728

7736

7744

7752

7760

7768

7776

7784

7792

7800

7808

7816

7824

7832

7840

7848

7856

7864

7872

7880

7888

7896

7904

7912

7920

7928

7936

7944

7952

7960

7968

7976

7984

7992

8000

8008

8016

8024

8032

8040

8048

8056

8064

8072

8080

8088

8096

8104

8112

8120

8128

8136

8144

8152

8160

8168

8176

8184

8192

8200

8208

8216

8224

8232

8240

8248

8256

8264

8272

8280

8288

8296

8304

8312

8320

8328

8336

8344

8352

8360

8368

8376

8384

8392

8400

8408

8416

8424

8432

8440

8448

8456

8464

8472

8480

8488

8496

8504

8512

8520

8528

8536

8544

8552

8560

8568

8576

8584

8592

8600

8608

8616

8624

8632

8640

8648

8656

8664

8672

8680

8688

8696

8704

8712

8720

8728

8736

8744

8752

8760

8768

8776

8784

8792

8800

8808

8816

8824

8832

8840

8848

8856

8864

8872

8880

8888

8896

8904

8912

8920

8928

8936

8944

8952

8960

8968

8976

8984

8992

9000

9008

9016

9024

9032

9040

9048

9056

9064

9072

9080

9088

9096

9104

9112

9120

9128

9136

9144

9152

9160

9168

9176

9184

9192

9200

9208

9216

9224

9232

9240

9248

9256

9264

9272

9280

9288

9296

9304

9312

9320

9328

9336

9344

9352

9360

9368

9376

9384

9392

9400

9408

9416

9424

9432

9440

9448

9456

9464

9472

9480

9488

9496

9504

9512

9520

9528

9536

9544

9552

9560

9568

9576

9584

9592

9600

9608

9616

9624

9632

9640

9648

9656

9664

9672

9680

9688

9696

9704

9712

9720

9728

9736

9744

9752

9760

9768

9776

9784

9792

9800

9808

9816

9824

9832

9840

9848

9856

9864

9872

9880

9888

9896

9904

9912

9920

9928

9936

9944

9952

9960

9968

9976

9984

9992

10000

10008

10016

10024

10032

PLATO
 XILOFÓN
 TRIANGULO
 XILOFÓN
 CAMPAÑILLA
 Campanella
 con fuego
 cuerdas
 FLAUTAS
 plato
 Largo
 poco a poco animato
 agitato
 plato
 andante mosso
 allag:
 pesante
 Org. Sinfónica de Colombia

UNIVERSIDAD EAFIT®

Abierta al mundo
Biblioteca Sala Patrimonial

BIBLIOTECA
Universidad Eafit

62000001788150

ROBERTO PINEDA DUQUE

PRELUDIO SINFONICO

EP784.2

P649 P5

VOL.1

Instrumento:

VIOLIN 1

13

Roberto Sierra - Duque

Preludio Sinfónico

1^o ATRIL

1^o VIOLINES

andante

lento

1 mod. arco

confando

16 meno mosso

vestes

34 andante

affetando a gitato

mf

meno mosso

*Celli
lento*

60 *pizz*

pizz 71 *arco* *mf*

PIÙ ANIMATO

80

larga

allegro con brio 99

110

mf *ff* *ff*

- Measure 216: *All^o* violino 8
- Measure 234: *tr. b.* (Trombone), *mf* (mezzo-forte)
- Measure 255: *ff* (fortissimo), *LARGO* (4/4), *rit.* (ritardando), *in niente* (fading out)
- Measure 273: *in lontananza* (in the distance)
- Violino I and II parts include dynamic markings like *dim.* (diminuendo) and *mf*.
- Viola/Cello part includes *ff* and *dim.* markings.

- Measure 281: *CON FUOCO* (with fire), *mf* (mezzo-forte)
- Violino I and II parts include dynamic markings like *mf* and *f* (forte).
- Viola/Cello part includes *f* and *mf* markings.
- Measure 281: *mf* (mezzo-forte)

VIVACE

LARGO

copied by J. O. Morvique

ROBERTO PINEDA DUQUE

PRELUDIO SINFONICO

EP784.2

P649 P5

VOL.1

Instrumento:

VIOLIN 2

R. Pineda-Duque

Preludio Sinfónico

2º Violín

UNIVERSIDAD EAFIT
Abierta al mundo
Biblioteca Sala Patrimonial

I abril

Roberto Pineda Duque

Preludio Sinfónico

Violin 2^a *andante* *pizz* *lento* *Pizz*

mf *arco* *mf* *p* *f* *p* *f* *pp* *arco* *f* *rit.* *[38] andante* *cresc.*

[16] meno mosso

[20] *[10]* *[30]* *[1]*

[51] *f* *affrettato agitato*

meno mosso (60) *pizz*

lento (71) *pizz* *trillo* *arco* *mf* *esp-*

piu animato *f* *mf*

(80)

largo *fff* *all: con brio*

(99) *f*

(110) 2

192 *4* *andante*

p *pp* *mf*

f

dim.

216 *all.* 9

pizz *p* 2

arco *mf* 234 *f*

pizz *arco* *pizz* *pizz*

f *ff* *mf*

f *ff* *mf*

largo *piu mosso*

dim *mf* *ff* 255 5

13 27 *in tutti* 1 2 1 2 1 1

1

247

con fuoco

291

300 più animato

313

arco

pizz

p

arco

f

ff

- Staff 1:** *non clavi* (non-clavi)
- Staff 2:** **326** circled, *pizz* (pizzicato)
- Staff 3:** *p* (piano), *pp* (pianissimo)
- Staff 4:** *rit* (ritardando)
- Staff 5:** **341** circled, *con fuoco* (con fuoco), *f* (forte), *pizz* (pizzicato)
- Staff 6:** *p* (piano)
- Staff 7:** *pizz* (pizzicato), **6** circled
- Staff 8:** *f* (forte)
- Staff 9:** **364** circled

LARGO

Vivace

Copy
 Jorge W. Merizalde S
 049 Sinfonía Colomb
 1963

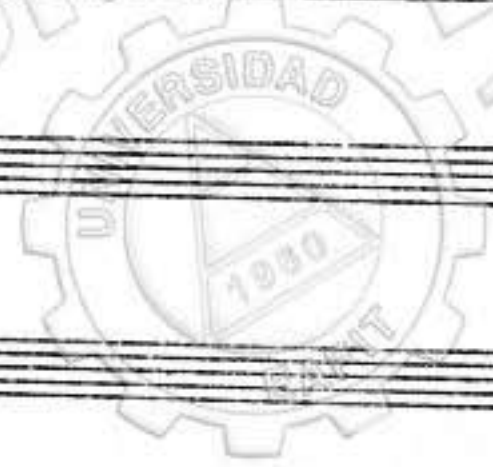

ROBERTO PINEDA DUQUE

PRELUDIO SINFONICO

EP784.2

P649 P5

VOL.1

Instrumento:

VIOLA

17
Ro. Pineda-Duque

Preludio Sinfonico

Viola

I abril

UNIVERSIDAD
EAFIT
Abierta al mundo
Biblioteca sala Patrimonial

VIOLA "PRELUDIO SINFÓNICO"

Roberto Pinedo Duque

Andante

pizz *Lento* *pizz* *mod:*
mf *f* *p*
tantando arco *p* *mf* *p*
16 *meno mosso* *dim*
20 *pizz* *arco* *f* *p* *f*
30 *dim.* *pp* *cresc.* *f* *rit*
39 *Andante*
51 *affatando* *agitato*

meno mosso 60 Pizz

arco pizz lento f

pizz 71 arco n v intranquillo mf espresivo

piu ANIMATO mf f

70

largo fff alle con BRIO

99

110

mf ff

121

132

163

Largo

192 andante

Handwritten '32' in the top left corner. The first staff of music begins with a treble clef, a key signature of one sharp (F#), and a 3/4 time signature. It contains a series of eighth and sixteenth notes with various articulations like accents and slurs. A 'V' marking is present above the first few notes.

più animato

non div: v

The eleventh staff includes a boxed measure number '326' and continues the melodic line.

The twelfth staff concludes the page with a 'pp' dynamic marking and a double bar line.

mf *prince:*

341 *con fuoco* *arco*
pizz

pizz
p

f

364

a 2 VIVACE

Largo *div:*

307 *poco a poco* *5* *animato*

155

- 7 -

Copia
 Jorge O. Mancinas S.
 Orq. Sinfonica de Colombia
 1963

Seven empty musical staves are arranged vertically at the bottom of the page, providing space for further notation.

ROBERTO PINEDA DUQUE

PRELUDIO SINFONICO

EP784.2

P649 P5

VOL.1

Instrumento:

V-CELLO

meno mosso

[60] *pizz* *arco* *mf* *Lento* *arco* *mf* *p*

[71] *tranquillo* *p*

più animato *f*

[80] *f*

Largo *fff* *allegro con brio*

[99] *p*

[110] *p*

2

210 *alle*
viola

VIOLA y II violini

pizz *Largo*
arco

rit 255 pizz

arco 273 *andante*

VIOLIN-25 281 *con fuoco*

This is a handwritten musical score for a string instrument, likely a violin or viola, consisting of ten staves. The notation includes various note values, rests, and dynamic markings. Key features include:

con fuoco

341 | pizz | arco

304

VIVACE

Largo

375 poco a poco animando

agitato

393 andante mosso

f allag. pesante

Capo

George D. Murrill &
Org. Simfoni Colombia
1.963

ROBERTO PINEDA DUQUE

PRELUDIO SINFONICO

EP784.2

P649 P5

VOL.1

Instrumento:

C-BAJO

R. Pineda-Duque

Preludio Sinfónico

C. Bajo

UNIVERSIDAD
EAFIT
Abierta al mundo
Biblioteca Sala Patrimonial

C. BASSO "PRELUDIO SINFÓNICO"

Roberto Pineda Duque

andante
pizz
mf
f

lento
meno mosso
4

14 16 20 6 violas

30 VIOLINS - II VIOLAS 5 cellos rit 34 *andante* arco

52 *affetando agitato*

meno mosso 60 pizz arco pp

mf *lento* pizz *animando* *ligero*

71 *tranquillo* 70 *più animato*

meo

Largo

Brio con brio

99

110

mf *f* *ff* *pizz* *mf*

121

132 *div.* *pizz* *arco*

pizz

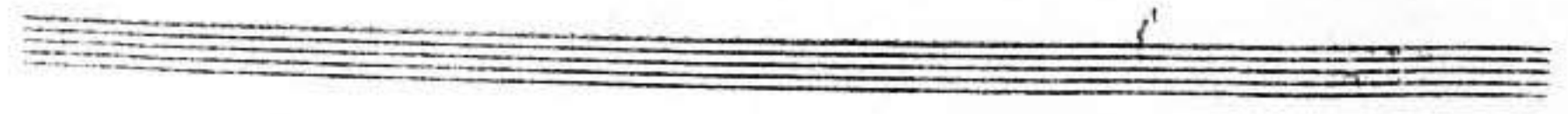

arco *mf* *p* pizz *f*

163 arco *mf* *arco* *v* *arco*

f *ff* *Largo* *2* *3* *4*

dim. *pp*

192 *andante* *2* *3* 216 *all.* *VIOLAS* *VIOLINS II* *VIOLAS*

234 *mf* *f* *3* *4*

Largo *ff* *piu mosso*

ff *dim.*

rit *mf* 255 *andante* *cellos* *pizz* *8*

13 273 *andantino* *4*

281 *con fuoco* *4*

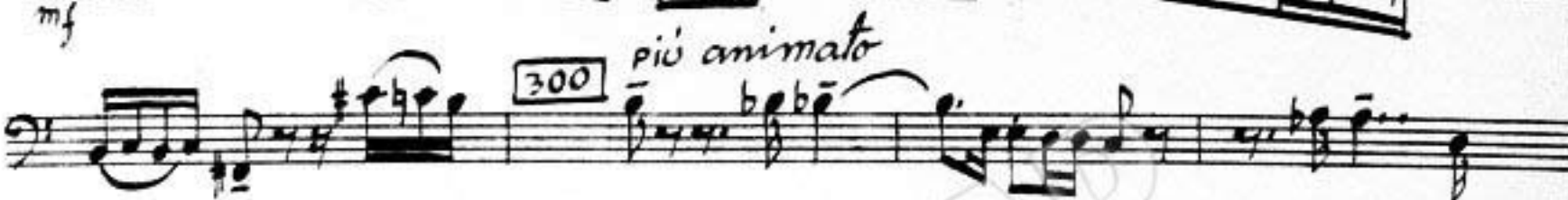
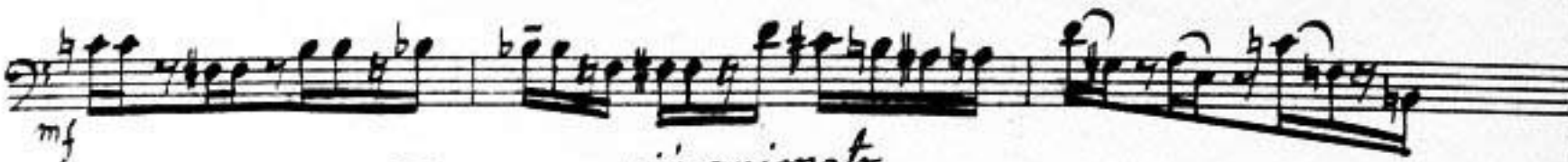

più animato

300

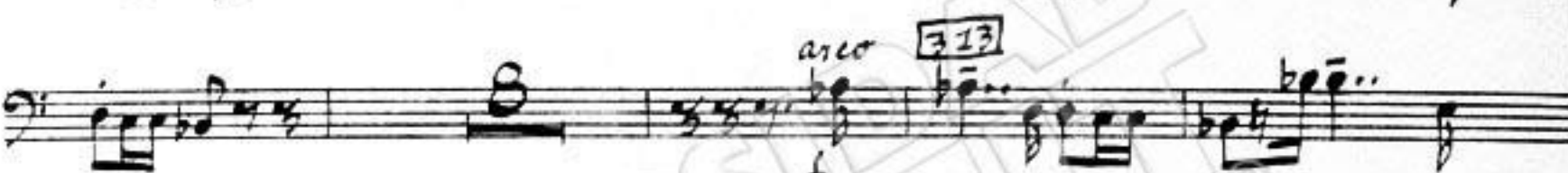

arco

313

326

341 *con fuoco*

pizz

364

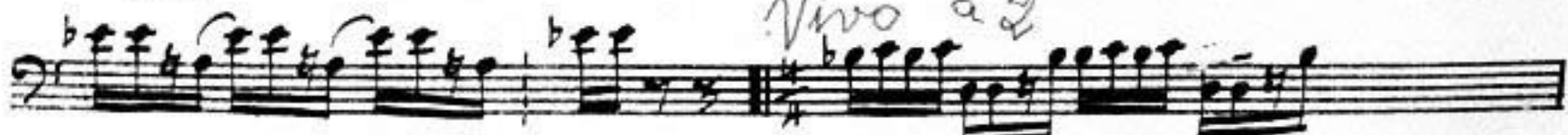

Vivo a 2

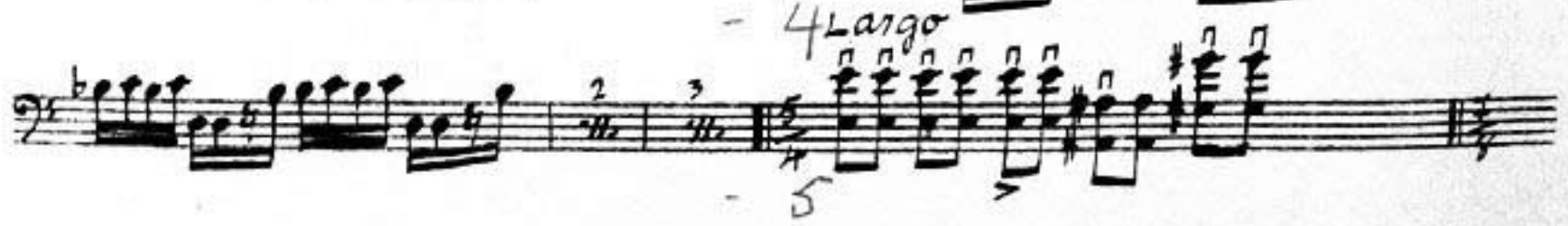

4 *Largo*

5

375 poco a poco animando

7

8 9 10 11 12 13 14

agitato

393

andante mosso

allg:

f pesante

5 4

6

capo

Jorge O. Manriquez
 Orq. Sinfonic.
 Colombia. 1.63

