

**ROBERTO PINEDA DUQUE**

**7 PALABRAS DE CRISTO EN  
LA CRUZ**

**EP782.5  
P649 sp**

UNIVERSIDAD EAFIT  
Abierta al mundo  
Biblioteca Sala Patrimonial

Septem Christi

Verba in cruce

ad chorum vocum

inaequalium

Sop: cont: Tenor. Baso

Roberto Pineda

# Introducción

Adagio

mf.

Ped.

Sopranos p.

Contraltos p. *stabat sancta Ma-ri-a*

Tenores p. *stabat sancta Mari-a*

Bajos p. *stabat sancta Mari-a*

*stabat sancta Mari-a*

coeli Regina et mundi Domina

coeli Regina et mundi Domina

coeli Regina et mundi Domina

coeli Regina et mundi Domina

Iuxta cruce[m] Domini nostri Jesu[m]

Iuxta cruce[m] Domini nostri Jesu[m]

Iuxta cruce[m] Domini nostri Jesu[m]

Iuxta cruce[m] Domini nostri Jesu[m]

man.

2

Christe do-lo-ro-sa juxta crucem Do-mini

Christe do-lo-ro-sa juxta crucem Domini

— su Christe do-lo-ro-sa juxta crucem Do-mini

Christe do-lo-ro-sa juxta crucem Domini

Ped.

no-stru — su Christe do-lo-ro —

no-stru Je-su Chris — te do-lo-ro —

no-stru Je-su Chris — te do-lo-ro —

no-stru Je-su Christe do-lo-ro —

*rall:*

*rit*

*rit*

3

*largo pesante*

4

om-ni-um qui tran-si-tis per vi-am at-

-ten-dite et vi-de-te si est dolor sicut dolor me-

*ralte*

*mf*

*p*

5

~~Handwritten scribble or signature~~

Handwritten signature or initials

ho — na ter ti - a

ho — na ter ti - a

*Crist* *Quintu* *ho* *tra*

*Am* *motu*

*f. Solo* *ff*

et cruci - fi - xerunt Je - sum

et cruci - fi - xerunt Je - sum

*fing*

8 Solo

Et cruci-fi-

Et cruci-fi-

Et cruci-fi-

Et cruci-fi-

Et cruci-fi-

- xe - runt se - sum Et cruci - fi - xe - runt

xe - runt se - sum Et crucifi - xe - runt

- xe - runt se - sum Et cruci - fi - xe - runt

- xe - runt se - sum Et crucifi - xe - runt

ff.

9

*nalt<sup>o</sup>* *mf. lento*

je - sum; je - sus an - tem di -

*vall<sup>o</sup>*

je - sum; je - sus an - tem di -

*vall<sup>o</sup>*

je - sum; je - sus an - tem di -

je - sum; je - sus an - tem di -

*nalt<sup>o</sup>* *mf. Ritato*

*mf. Solo Tenor*

- ce - bat Pa - ter di - mit - te il - lis, quia nesciunt

- ce - bat

- ce - bat

- ce - bat

- ce - bat

*p*

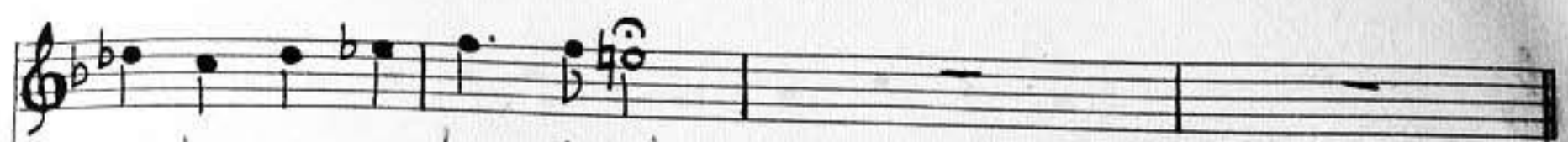

quid fa-ciunt

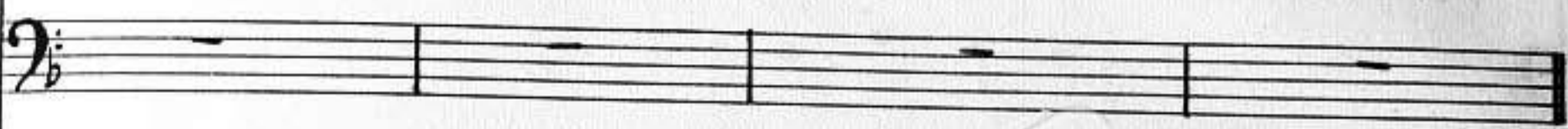

*alleg. doloso*

*f. Ped.*

O quam tris-tis et af-flic-ta fuit il-la bene-dic-ta

O quam tris-tis et af-flic-ta fuit il-la bene-dic-ta

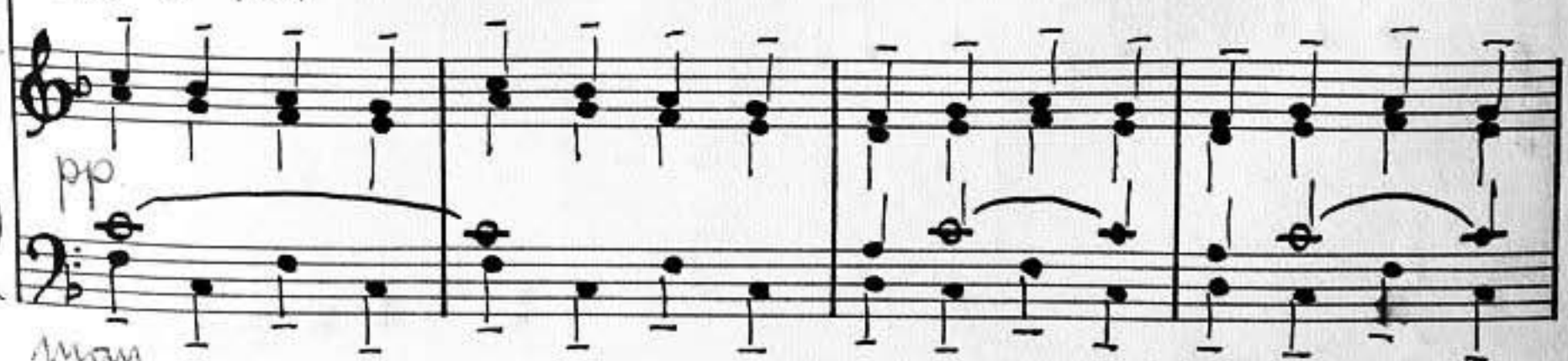

*man.*

*Largo*

*mf.*

mater U-ni-ge ————— ni-tum

mater U-ni-ge — ni — tum

mater U-ni-ge — ni — tum

*largo*

*1.º tipo*

*man.*

11

*mf.*

19

sancta mater is-tud a-gas, curi-

sancta ma-ter is-tud a-gas,

sancta mater istud a-gas

sancta mater is-tud a-gas curi-

Ped.

fi - xi fi - ge pla - gas

Cordi

fi - xi fi - ge pla - gas

fi - xi fi - ge pla - gas

Cordi meo va - li - de Cordi meo

me - o va - li - de Cordi meo

Cordi meo va - li - de Cor - di me - o va - li -

Cordi meo va - li - de Cordi meo

rit.

man

13

va-lide.

va-lide.

de.

va-lide.

*mf.*

*f.*

Ped.

*rit.*

# Amen dico tibi

*Impetantur con moto*

*man.*

*mf* ~~Femore~~

*mf* *Amen dico tibi*  
*Bariton*

*Ped.*

*Ped.*

de his qui pendebat latro in his die

" "

*man.*

15

Handwritten musical score for the third system, including vocal lines and piano accompaniment. The lyrics are: *-i dum dnm veneris in requiem tu*. The piano part includes a *Tutti* marking.

ris in Pa-na-di-so

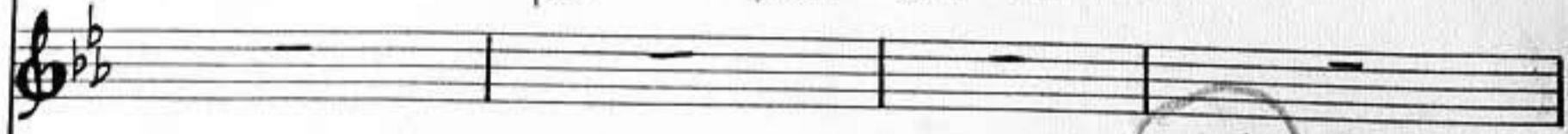

17

~~Allegro~~  
Cujus a-ni-ma-ge

gemitum tristatam et dolem

rum, contra-sta-tam et do-lem-tem Per-trax-

*ten perhaningoluhis us*

*fueras*

*-si-uti gladi-us* *Eni crati* *vul*

*Sop.*

*Eni na* *ti*

*me na - ti* *du - i*

*cresc:*

*vul me - ra - ti* *Gan di - quati*

*na - ti* *vul me - ra - ti* *Gan - ti -*

*cresc*

*ton de mo -*

*gmo*

5 min

# Mulier Ecce filius tuus

*Tranquilo*

19

*stabat autem juxta crucem*

*p.*

fe - su ma - ter e - jus et so - nos

ma - ter e - jus so - nos

*p.*

ma - ter e - jus so - nos

ma - ter e - jus so - nos

*p.*  
*man*

ma - tris e - jus ma - ri - a Cle - o - fe et

ma - tris e - jus ma - ri - a Cle - o - fe et

*p.*

ma - tris e - jus ma - ri - a Cle - o - fe et ma -

ma - tris e - jus ma - ri - a Cle - o - fe et ma -

ma - ri - a

*p.*

Mari-a mag-da-le-na.

*p*

-ria mag-da-le-na.

20

ti-o-ge et Mari-a Magdalenas

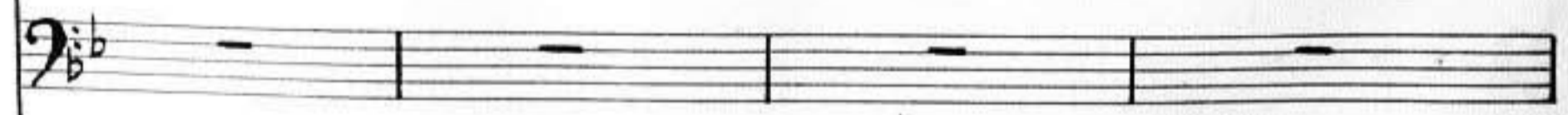
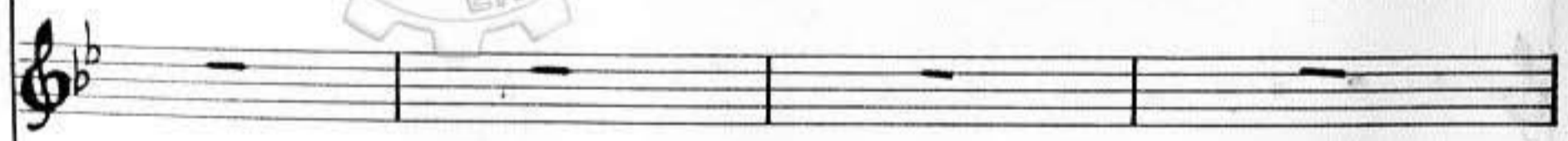
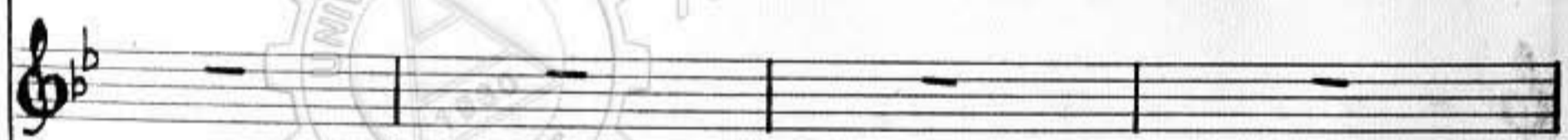
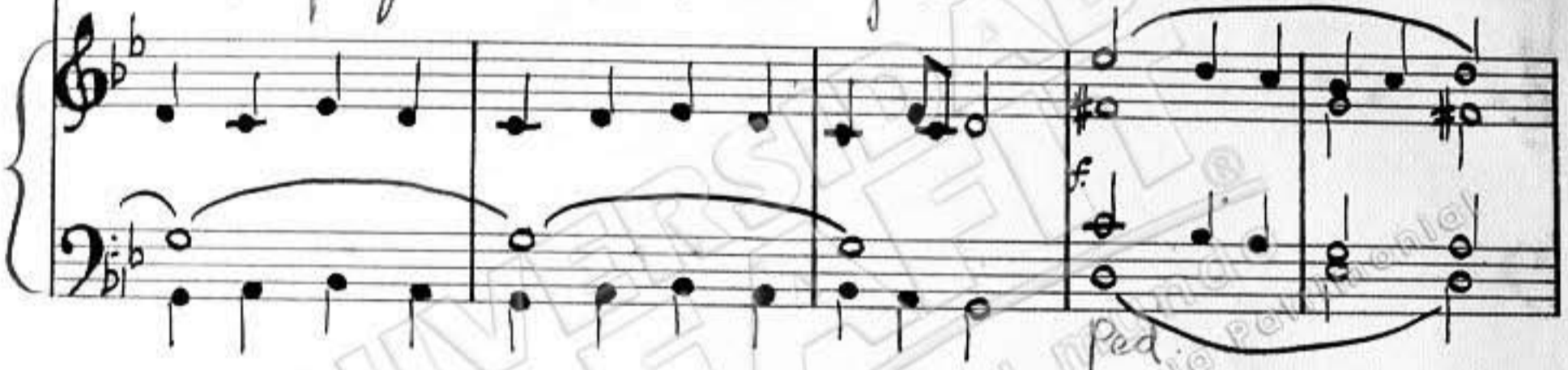

Solo

Cum vidisset er-go fe-sum ma-trem et dis-ci-pulum

Cum vidisset er-go fe-sum ma-trem

Cum vidisset er-go ma-trem

Cum vidisset er-go fe-sum matrem et dis-

sta-tem quem di-li-ge-bat dicit matri

et disci-pulum statem quem dili-ge-bat dicit

et disci-pulum statem quem dili-ge-bat

disci-pulum sta-tem quem di-li-ge-bat

su - a                      dicit matrem su - a  
 matrem su - a            dicit matrem su - a  
 dicit matris su - a  
 dicit matris su - a      matris su - a

21

*Impoco and.*

*Solo*

mu - lier ecce fi - lias tu -

*mf.*

*man.*

23

*f.*  
 et ex-il-la lo-ra accepit e-am dis-

*f.*  
 et ex-il-la lo-ra accepit e-am dis-

*f.* *1. tpo*

- ci-pu-lum in su-am

- ci-pu-lum in su-am

*ff. largo solenne*

stabat mater dolo-ro-sa juxta crucem

stabat mater dolo-ro-sa juxta crucem

*ff. largo solenne*

la-cry-mo-sa, *Dim.* per-se-bat

la-cry-mo-sa, *Dim.* per-se-bat

Fi - li - us

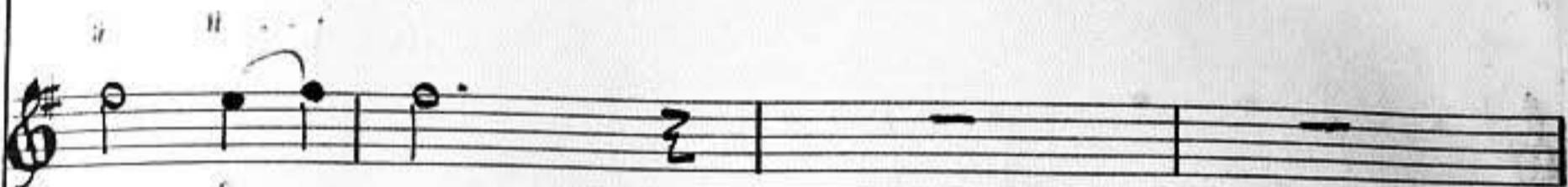
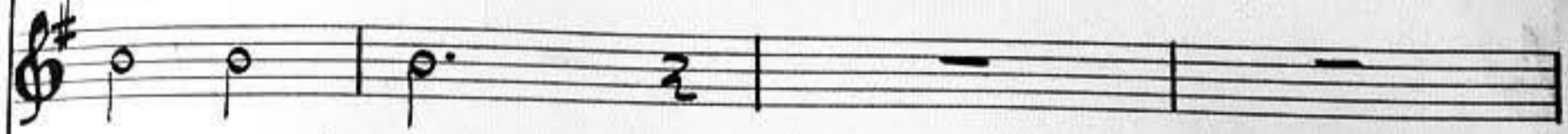

Fi - li - us

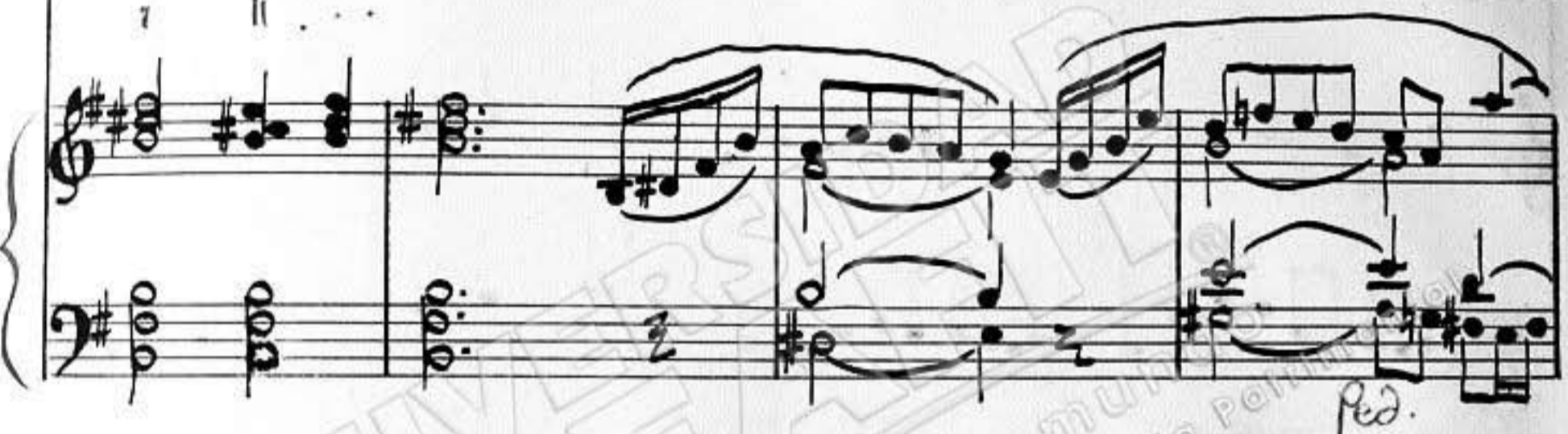
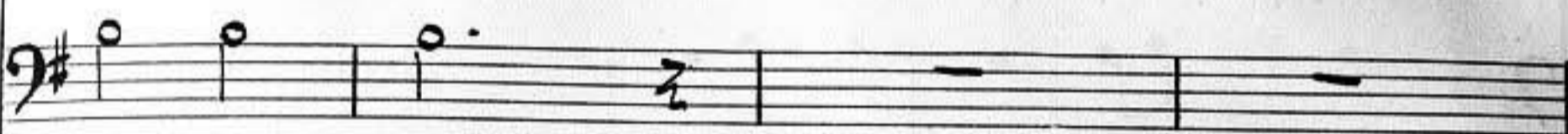

*And. tpo*

25

*mf. Solo*

*justa osculum tuum stans,*

Soli

in placitu de - si - de -

in plac - tu

et me - ti - bi so - ci - a - re

in

in

-ro in placitu de - si - dero

blm

in ~~placitu~~ placitu

de - si - dero

plac - tu de - si - dero

plac - tu de - si - dero

mf.

Mant.

de - si - de - ro

*dim* *morendo*

E - li E - li,

*4 min*

*mod.*

*etc.*

*mf.*

*ped.*

a sexta autem ho-ra te- nebrae factae sunt.

super u- ni- versam ter- ram usque ad

super u- ni- versam ter- ram usque ad

horam no- nam. Et circa horam novam cla-

horam no- nam. " " " "

horam no- nam. Et circa horam novam cla-

horam no nam.

horam no nam.

ma- rit Je- sus vo- ce mag- na

" " " "

ma- rit Je- sus vo- ce mag- na di-

" " " "

Solo

Solo

sa ba ~~ba~~ ni

non rall.

mod.

2P

Deus me-us, ut

P. Mod. f

Hoc est: De-us meus Deus me-us, ut

mod.

quid dese-li-qui ——— sti me

quid dese-li-qui ——— sti me

*P. dolce*  
Quis est homo,  
*P. dolce*

*Largo*  
*maestoso*

stacatto il vojo

|| ..

Continuation of the handwritten musical score. It includes three empty vocal staves and two piano staves. The piano part features a *p* (piano) dynamic marking and a tempo instruction: *molto largo, crescendo*. The piano accompaniment consists of chords in the right hand and a bass line in the left hand.

53

# Sintio

3 min

*Solennel*

Piano introduction in 3/4 time, marked *Solennel* and *f*. The music consists of a series of chords in the right hand and single notes in the left hand, creating a solemn atmosphere.

30

*ms* qui-a om-nia consum-mata sunt, ut con-

*ms* " " " " " "

*ms* qui-a om-nia consummata sunt

*ms* - su - ma - re - tur scriptu -

*ms* ut con-su-ma-retur scriptu -

*ms* ut con-su-ma-retur scriptu -

*ms* ut con-su-ma-re - tur scriptu -

-ra

31

-ra

f. Tutti

-ra

di - xit: *f. tutti*

-ra

di - xit: *Soprano*

*lento*

*pi*

*Solus*

ti - ti - o

ti - ti -

*Solus*

ti - ti - o

ti - ti

xit

mem - tis, et fla - gel - lis sub - di - tum

mem - tis, et fla - gel - lis sub - di - tum

Vir - go Vir - gi -

*mm* *presta* — sa mi-hi jam non sis a — ma — ra

*allarg.* *f*

Fac me te — cum plan —

34 " " Fac me te cum plan —

*mf.* Fac me te — cum ~~Fac me te~~ cum ~~plano~~

Fac me te — cum ~~Fac me te~~ cum ~~plano~~

*mf.* *allarg.* *f*

*Consummatus est*

Handwritten musical score for piano accompaniment, starting with the tempo marking *And:*. The music is in G major and common time (C), featuring a melodic line in the right hand and a rhythmic accompaniment in the left hand.

Continuation of the piano accompaniment from the previous system, showing further melodic and harmonic development.

35

*Adagio*

Amis ergo fe- sus ac- ce-

-pi- set a- ce- turus di-

*repete con de mas en dit*

*rit 35*

*solo*

*Con-sumatur*

*est.*

36

And. religioso

*Handwritten signature*

Piano accompaniment for the first system, showing the right and left hand parts.

Piano accompaniment for the second system, showing the right and left hand parts.

ma-ti penas in-di-ti

na-ti penas in-di-ti

*mf Solo*

37

Fac me plagis vul-ne-ra-ri

*mf "Solo"*

Fac me plagis vul-ne-ra-ri

**System 1:**

- Staff 1 (Soprano):** *Fac me cruce in-e-bri-a-ra, et cu-o-re*
- Staff 2 (Alto):** " " " "
- Staff 3 (Tenor):** *Fac me cruce in-e-bri-a-ra, et cu-o-re*
- Staff 4 (Piano):** Accompanying piano part with *allarg.* marking.

**System 2:**

- Staff 1 (Soprano):** *Fi-li-i et cuore Fi-li-i*
- Staff 2 (Alto):** " " " "
- Staff 3 (Tenor):** *Fi-li-i*
- Staff 4 (Piano):** Accompanying piano part with *allarg.* and *rit.* markings.

# Pater in manus tuas

*and: Energico*

*f.*

*ff.*

*Vivo*

*Ped.*

*mf.*

32

Et cla-mans vo-cem mag-na

Et cla-mans vo-cem mag-na

Et cla-mans vo-cem mag-na

Soli :

Soli et clamans vo-ce

Soli Et clamans voce magna Et

Et cla-mans vo-ce magna et clamans et clamans

Soli Et clamans

mag-na Et clamans vo-ce

clamans vo-ce mag-na et clamans vo-ce

vo-ce mag-na et clamans vo-ce

vo-ce mag-na Et clamans vo-ce

*f*

*mag-na* *f* *et* *clamaus* *voce* *magna*

*mag-na* *et* *clamaus* *vo* *ce* *ma-gna* *Soli*

*ma-gna* *et* *clamaus* *vo* *ce* *ma-gna* *et*

*ma-gna* *et* *clamaus* *vo-ce* *magna*

*clamaus* *maus* *ce* *ma*

*et* *clamaus* *maus* *vo-ce*

Soli

Et clamans <sup>Soli</sup> vo-ce ma-gna. Et

Et clamans voce mag-na Et

ma

mag-na Et

Et

cla-mans vo-ce ma-gna. Et

cla-mans vo-ce ma-gna. Et

cla-mans vo-ce ma-gna. Et

cla-mans vo-ce ma-gna. Et

da — mans vo — ce mag — na *Soli*

" " " " " " " " " " " " *Soli Et*

da — mans vo — ce ma — qua Et clamans

" " " " " " " " " " " " *Soli*

Et clamans vo — ce mag — na Et clamans

clamans voce magna et clamans vo — ce magna et

vo — ce magna et clamans et clamans voce ma — qua et

et clamans vo — ce mag — na

40

*molto*

vo - ce mag - na

*diminuendo* vo - ce mag - na

*diminuendo* vo - ce mag - na

et *diminuendo* vo - ce mag - na

*meno mosso*

*man.*

*p. Tutti*

Je - sus a - it:

Jesus a - itant

*Allarg.*

*p. Adagio*

*solo*

Pa-ter, in manus tuas commendo spiritum me-um

47

*p* Et inclina-to capi-te

*6 bars*

" " ...  
*p* Et inclina-to capi-te

" " ...

re- hui tem- pli scis- sum est in

re- hui tem- pli scis- sum est in

du- as par- tes a summo usque de

du- as par- tes a summo usque de

pe-tes sas-soe sunt *Soli* Et mo-mu-

Et mil-i-ta *Soli* Et mil-ta-

men-ta a-pe-re-ta sunt

corp-o-ra sanc-ta-rum qui dor-mi-e-runt sur-re-

*allarg.*

qui dor-mi-e-runt sur-re-

*allarg.*

qui dor-mi-e-runt sur-re-

*allarg.*

*allarg.*

- runt

- runt

- runt

(44)

*f f*

*lento*

*ff*

*lento*

*mf.*

*more*

*p. Solo*

*Vidit suam dulcem matrem mori--en--do*

*de--so--lo--tum. Dum e--mi--sit spi--ri--*

*poco rit*

45

*f. maestoso*

Quando cor-pus mo-ri — e — tur

*John*

*f. maestoso*

Quando cor-pus mo-ri — e — tur

|| ||

*f. maestoso*

*solemne*

Fac ut a — vi — ma do — netur Pa — ra — di — si

Fac ut a — vi — ma do — netur Pa — ra — di — si

|| ||

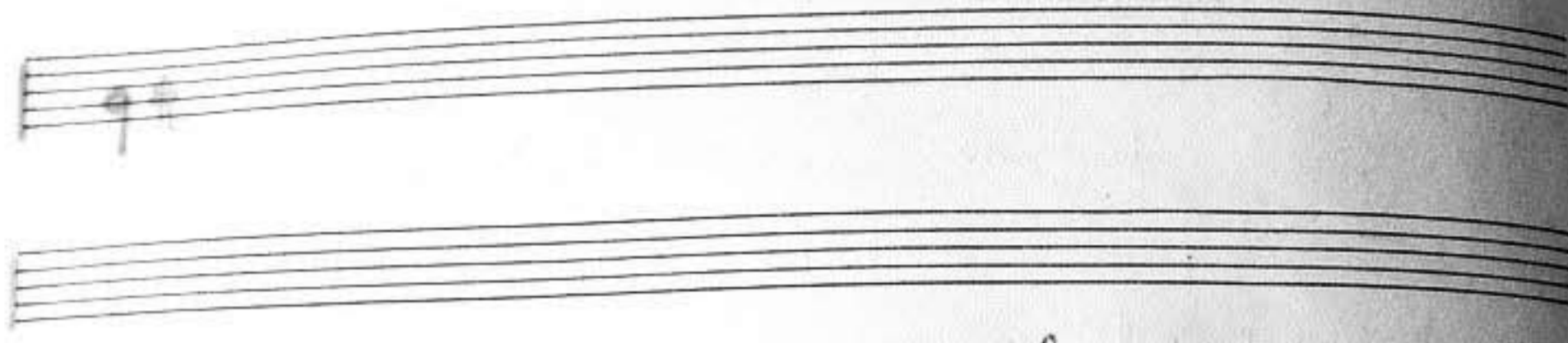

**Vocal Parts:**

- Staff 1 (Soprano):** Notes: G4, A4, B4, C5. Lyrics: "glo - ri - a". Dynamics: *ff*. Phrasing: "a - men".
- Staff 2 (Alto):** Notes: G4, A4, B4, C5. Dynamics: *ff*. Phrasing: "a - men".
- Staff 3 (Tenor):** Notes: G4, A4, B4, C5. Dynamics: *ff*. Phrasing: "a - men".
- Staff 4 (Bass):** Notes: G4, A4, B4, C5. Phrasing: "a - men".

**Piano Accompaniment:**

- Staff 5 (Right Hand):** Chords: G4-B4-D5, A4-C5-E5, B4-D5-F5. Dynamics: *ff allarg.*
- Staff 6 (Left Hand):** Notes: G4, A4, B4, C5.

Julio 30 de 1944

