

ROBERTO PINEDA DUQUE

**PRELUDIO, SCHERZO
Y FINAL**

EZ788.74

P649

Preludio, Scherzo y Final.

R. Pineda Ruque

Sax Alto

Para 4 Saxofones

And: mod.

I

II

All^o giocoso

mf stacc

f

①

ff Sempre stacc

②

cresc:

③

mf

Two empty musical staves at the bottom of the page.

III

bon moto

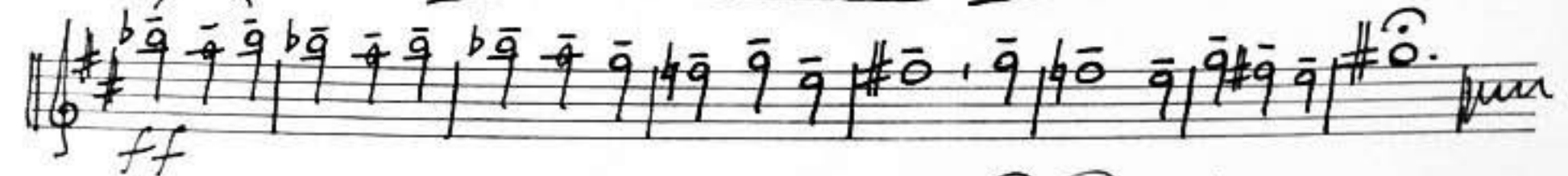
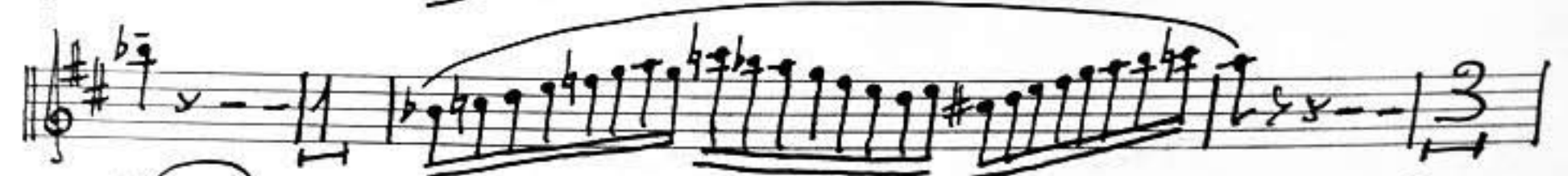
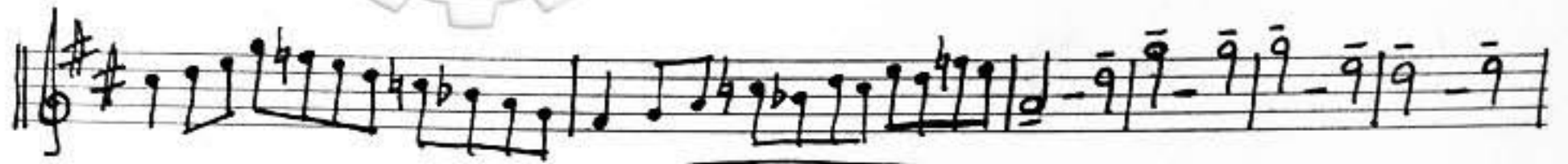
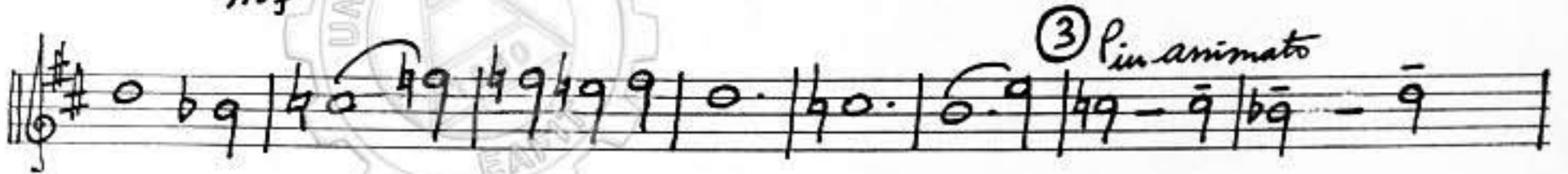
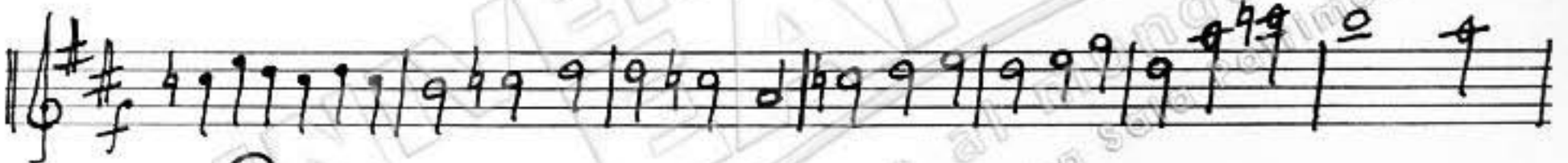
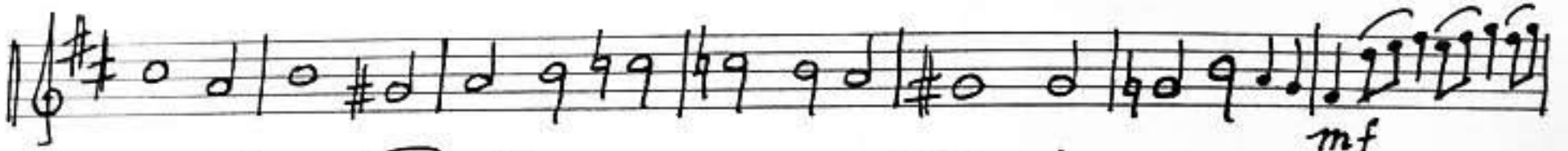
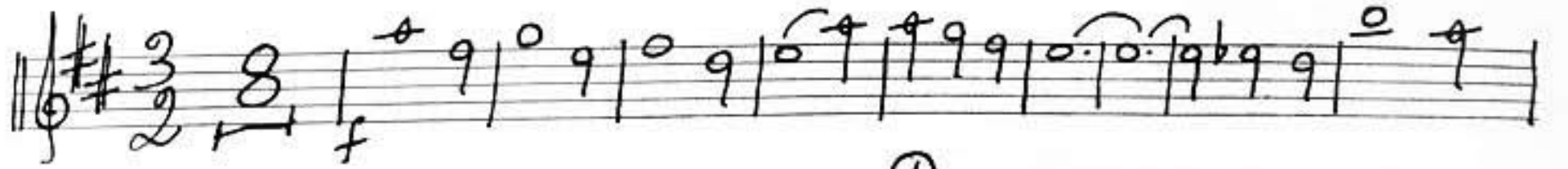

Bogota Mayo 2/36 P. Pinceda Duque

Preludio, Scherzo y Final

P. Pineda Duque

Sax Soprano

Para 4 Saxofones.

I

And: Mod.

All: giocoso II

III

bon moto

N. Sique

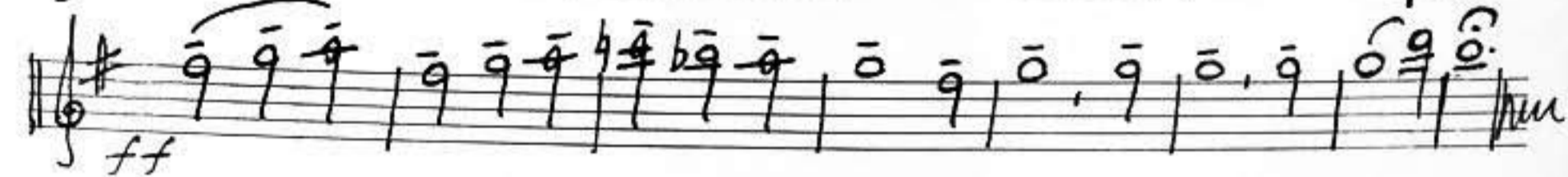
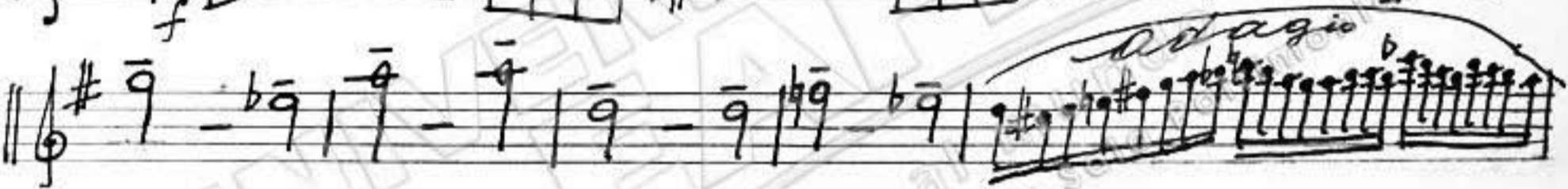
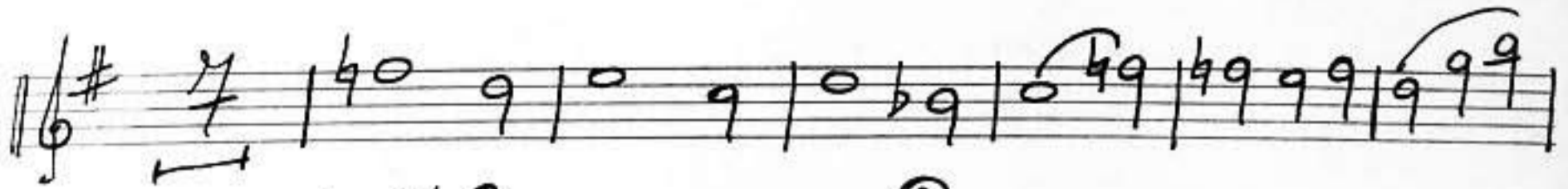

Robert Lineda Duque

Bogotá, mayo 20/46

Preludio, Scherzo y Final.

R. Lineda Duque

Sax Tenor

Para 4 Saxofones.

And. Mod:

Key features of the score include:

All: giocoso II

mf Stacc

①

tr

ff

②

stacc

cresc.

f

③

mf

III

AP. AEREO
13026
BOGOTA

con moto

Bogota mayo 20/46

R. Pinada Dupre

All^o giocoso II

- System 6:** Includes a *cresc.* marking and a *f* marking.

Two empty musical staves at the bottom of the page.

III

Con moto

AP. AEREO
13026
BOGOTA

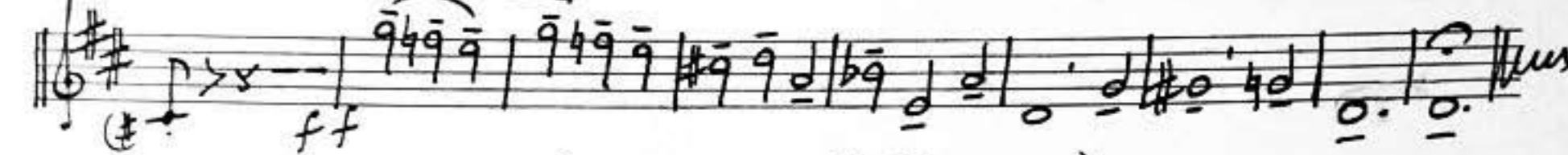
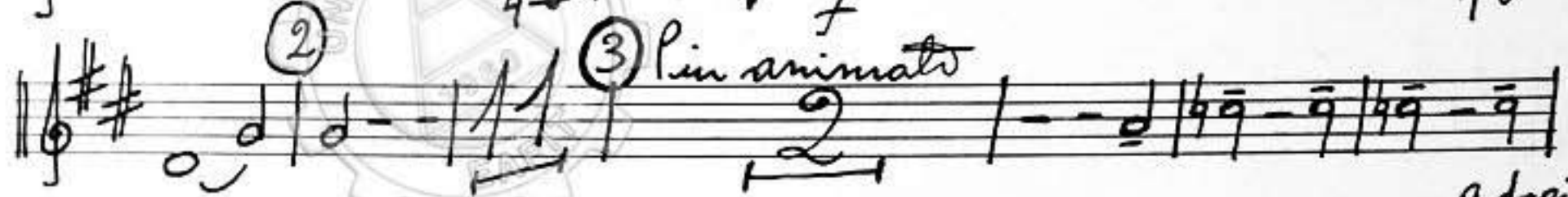
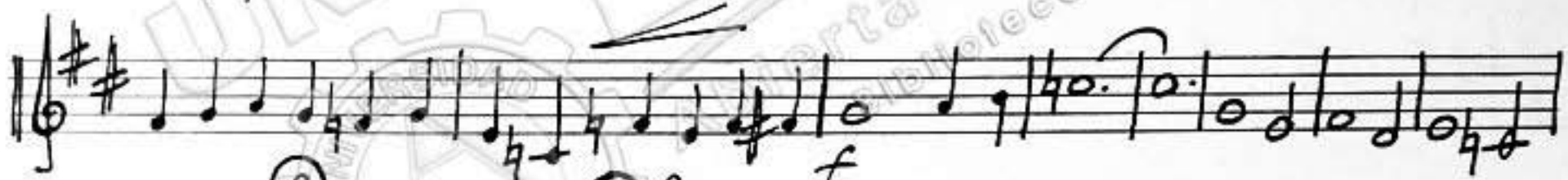
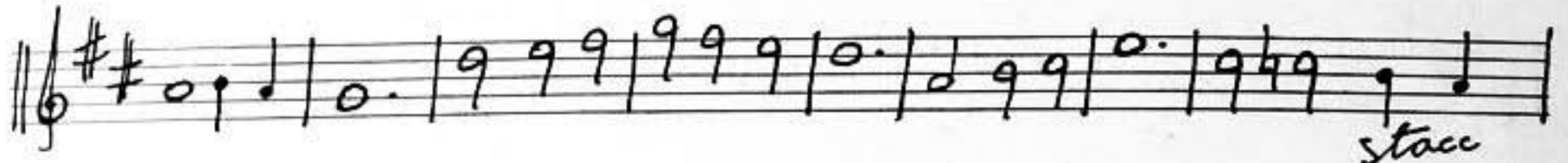
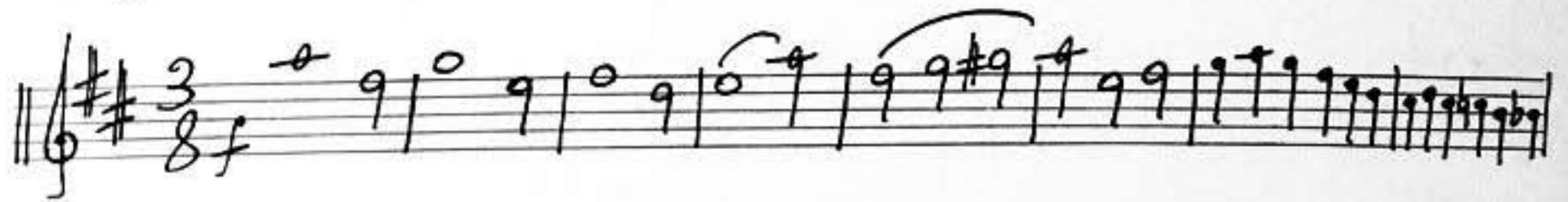

Mayo 2º/76 R. Pineda Dupue.

Preludio Scherzo y final

para 4 Saxofones

And. mod.

I

①

②

al sepetur

All: giocoso

mf *stacc* *f*

Ther.

①

ff

sff *22 p* *repite*

cresc: *f*

canonata

III

AP. AEREO
13026
BOGOTA

