

LUIS MIGUEL DE ZULATEGI

**INVITACION AL BAMBUCO-
SCHERZO SINFONICO**

EZ784.2

Z946 G38

Instrumento:

FLAUTIN

27

EZ
724.2
2946 633 (1)
V2

Flautin

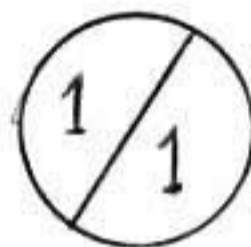

Invitación al Bambuco
Scherzo Sinfónico

Abierta al mundo
Biblioteca Sala Patrimonial

INVITACION AL BAMBUCO
Scherzo Sinfónico

FLAUTIN

$\text{♩} = 152$ y $\text{♩} = 104$

leggiero

LUIS MIGUEL DE ZULATEGI

**INVITACION AL BAMBUCO-
SCHERZO SINFONICO**

EZ784.2

Z946 G38

**Instrumento:
FLAUTAS 1 Y 2**

E2
734.2
2946 632 (2)

Flautas

1^a y 2^a

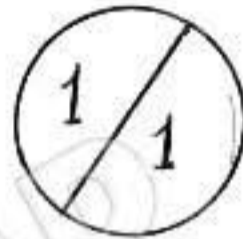

Invitación al Bambuco
Scherzo Sinfónico

Abierta al mundo
Biblioteca Colección Patrimonial

INVITACION AL BAMBUCO

Scherzo Sinfónico

FLAUTA
1ª y 2ª

$\text{♩} = 152$ y $\text{♩} = 104$ poco ritenuto

cresc.

accel.

leggiero

a tempo (ritenuto)

A tempo di metronome

dim.

mf

rit. molto

- Staff 2:** Continues the rhythmic patterns with various note values and rests.
- Staff 3:** Shows more complex rhythmic structures, including some notes with stems pointing downwards.
- Staff 7:** Shows a series of rhythmic patterns with various accidentals.

The handwriting is clear and legible, with a consistent use of musical symbols and notation. The page is filled with musical notation, with very little blank space.

Key performance markings and annotations include:

- subito** (written above the 4th staff)
- ff** (fortissimo, written below the 4th and 5th staves)
- simile** (written below the 5th staff)
- cresc.** (crescendo, written below the 6th and 7th staves)
- rit.** (ritardando, written above the 8th staff)
- piu rit.** (further ritardando, written above the 8th staff)
- RR** (written above the 8th staff)
- poco rit.** (poco ritardando, written below the 8th staff)
- a tempo** (written above the 9th staff)
- brillante** (written above the 9th staff)
- cedendo** (written below the 12th staff)

S

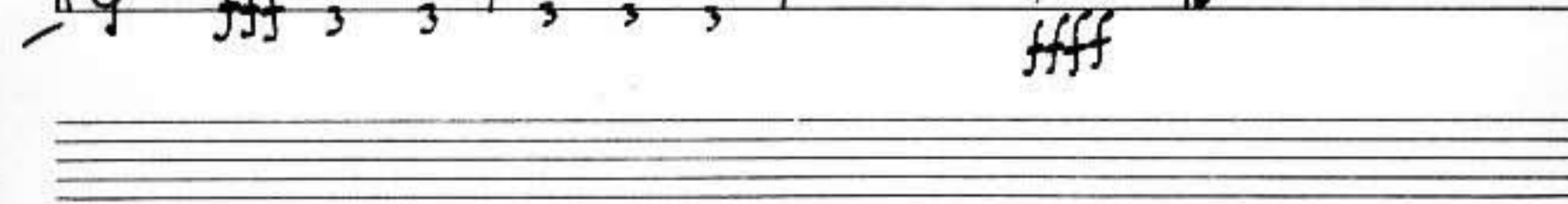
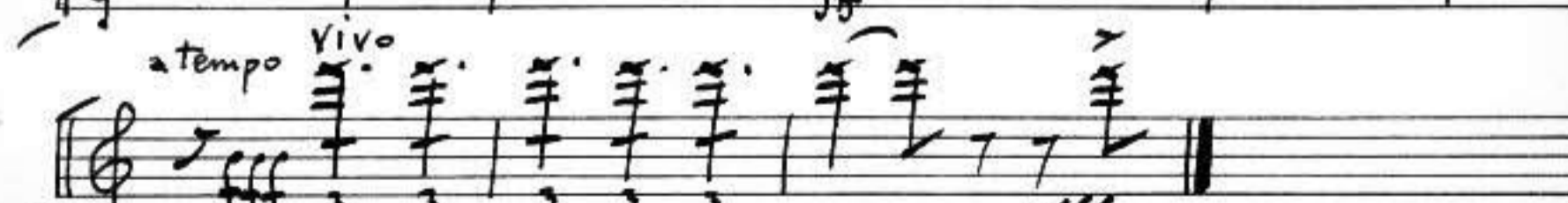
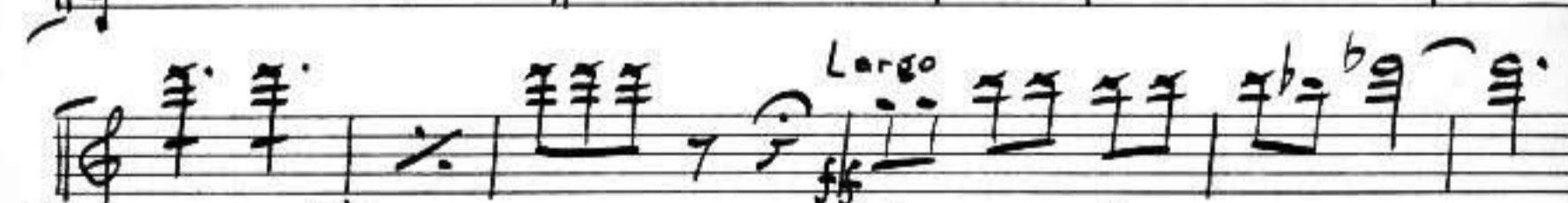
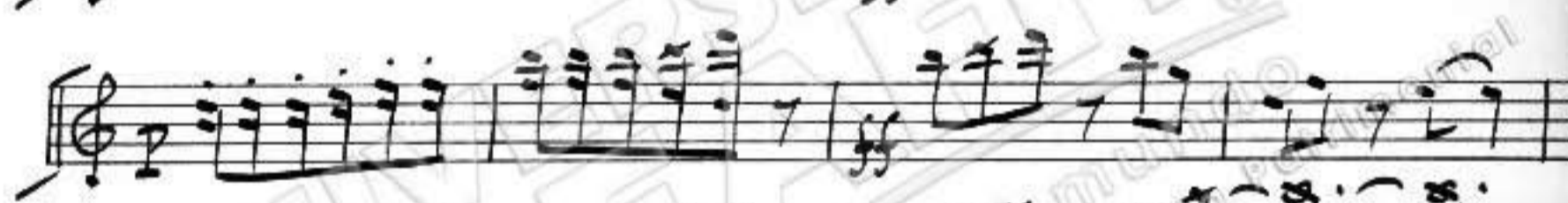
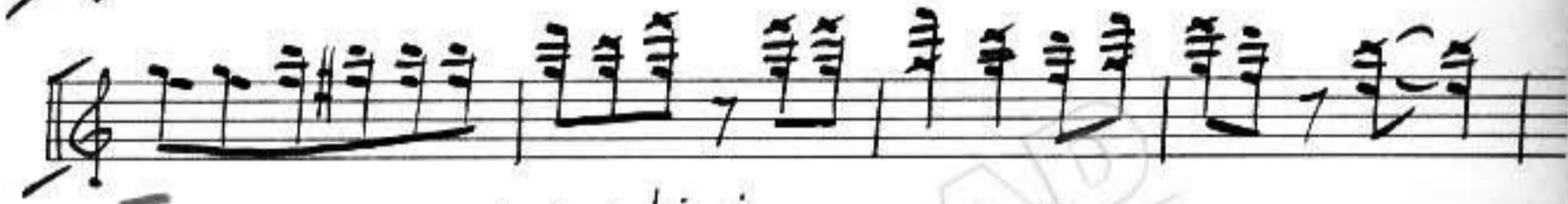

atempo

Vivo

Largo

Largo

Vivo

fff

LUIS MIGUEL DE ZULATEGI

**INVITACION AL BAMBUCO-
SCHERZO SINFONICO**

EZ784.2

Z946 G38

**Instrumento:
OBOES 1 Y 2**

EL
734.2
Z946 638 (4)

Oboes

1^o y 2^o

Invitación al Bambuco

Scherzo Sinfónico

INVITACION AL BAMBUCO

Scherzo Sinfónico

OBOES
1^o y 2^o

$\text{♩} = 152$ y $\text{♩} = 104$

poco rit. *a tempo* *poco rit.* *a tempo*

A *f poco rit.* *cresc.* *ff rit.* *leg.*

giero *a tempo (ritenuto)* *dim.* **B** *A tempo di metro-
nome*

C **H**

D

V.P.

- E Più lento**: Located above the third staff.
- rit. molto**: Located above the fourth staff.
- Lento a tempo**: Located above the fifth staff.
- K a tempo**: Located above the eighth staff.

L
mf

L1
mf

M
mf

mf

mf

N
sf P

P

brillante

cedendo

S Più mosso

Largo

Vivo

Largo

Vivo

ffff

LUIS MIGUEL DE ZULATEGI

**INVITACION AL BAMBUCO-
SCHERZO SINFONICO**

EZ784.2

Z946 G38

**Instrumento:
CORNO INGLES**

INVITACION AL BAMBUCO
Scherzo Sinfónico

CORNO INGLES

$\text{♩} = 152$ y $\text{♩} = 104$

Un poco ritenuto

un poco ritenuto

a tempo

a tempo

A poco ritenuto

cresc.

accel.

rit.

leg-

giero

a tempo (ritenuto)

dim.

B A tempo di metronome

C

CH

D

E2
734.2
Z946 G38 (5)

Corno inglés

Invitación al Bambuco
Scherzo Sinfónico

E Più lento

rit. molto

F Lento a tempo

G

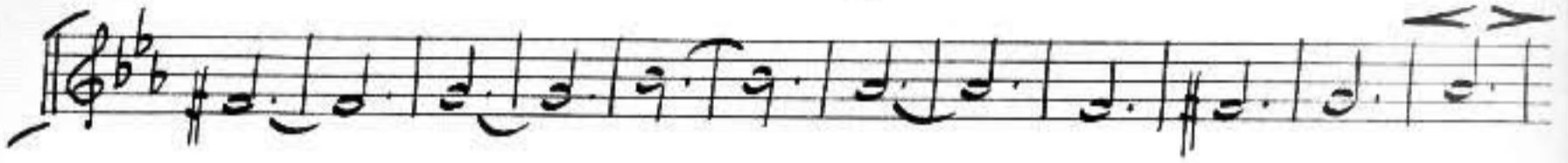
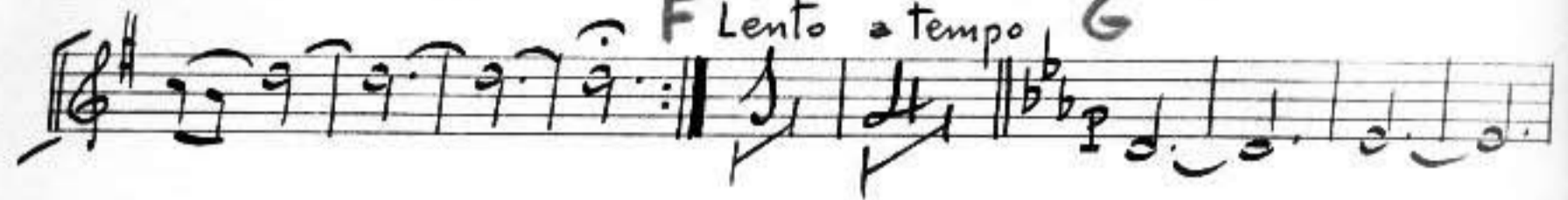

H

rit.

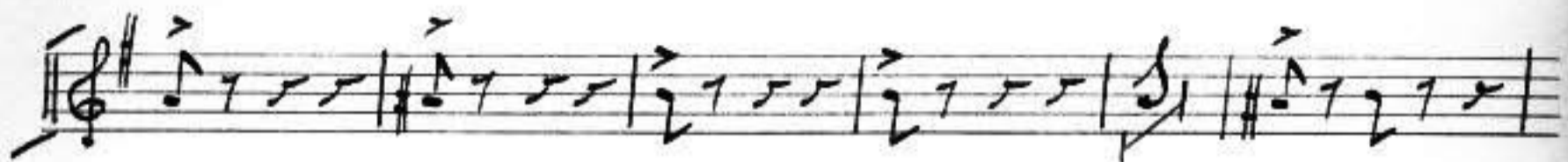

poco rit. *a tempo* *brillante*

cedendo *S Più mosso T*

Largo *U Vivo*

Largo *a tempo vivo*

LUIS MIGUEL DE ZULATEGI

**INVITACION AL BAMBUCO-
SCHERZO SINFONICO**

EZ784.2

Z946 G38

Instrumento:

CLARINETES EN SI b1y2

EZ
734.2
2946 G38 (3)

Clarinetes en Sib

1^o y 2^o

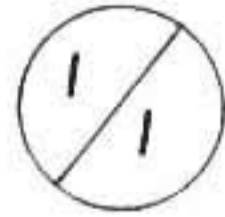

Invitación al Bambuco Scherzo Sinfónico

INVITACION AL BAMBUCO
Scherzo Sinfónico

CLARINETES I y II

I y II

$\text{♩} = 152$ y $\text{♩} = 104$

Un poco ritenuto

a tempo

Un poco ritenuto

a tempo

A poco ritenuto

cresc.

accel.

leggiere

ff

a tempo (ritenuto)

dim.

B A tempo di metronome

1 2 3

V. P.

- Staff 8: *rit.* marking, followed by *a tempo* marking.
- Staff 12: *V. P.* marking.

- Staff 1: *2* (second ending bracket)
- Staff 2: *P* (piano)
- Staff 3: *rit.* (ritardando)
- Staff 4: *Q e tempo* (quasi tempo)
- Staff 5: *subito* (sudden change)
- Staff 6: *R* (ritardando)
- Staff 7: *simile* (similar)

The score concludes with a final double bar line and a *2* marking, indicating a second ending.

mf cresc.

cresc.

LUIS MIGUEL DE ZULATEGI

**INVITACION AL BAMBUCO-
SCHERZO SINFONICO**

EZ784.2

Z946 G38

**Instrumento:
FAGOT 1 y 2**

EZ
7BA.2
2946 638(6)

Fagotes
1^o y 2^o

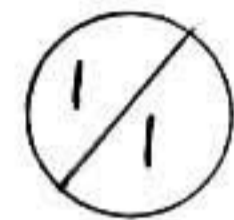

Invitación al Bambuco
Scherzo Sinfónico

UNIVERSIDAD EAFIT
Abierta al mundo
Biblioteca sele Patrimonial

INVITACION AL BAMBUCO

Scherzo Sinfónico

FAGOTES I y II

$\text{♩} = 152$ y $\text{♩} = 104$

ff *un poco ritenuto*

un poco ritenuto

a tempo

a tempo

A *cresc.* *accel.*

ff *leggera*

dim. **B** *A tempo di metronome*

a tempo (ritenuto)

I

C

CH

4 5 6 7 8 9 10 11 12 13 14 15

1 2 3 4 5 6 7

8 9 10 11 12 13 14 15 16 17 18

D

E Più lento
 ff *rit. molto*

F Lento a tempo

H

M

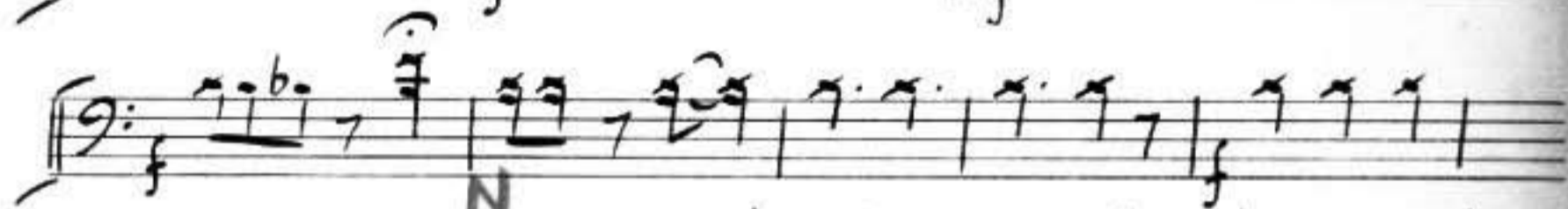

N

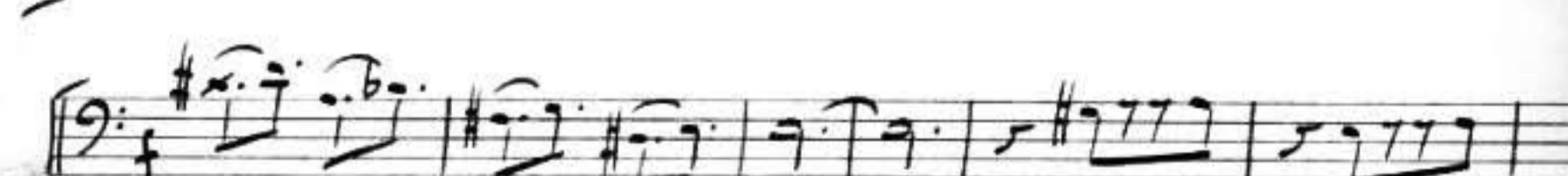
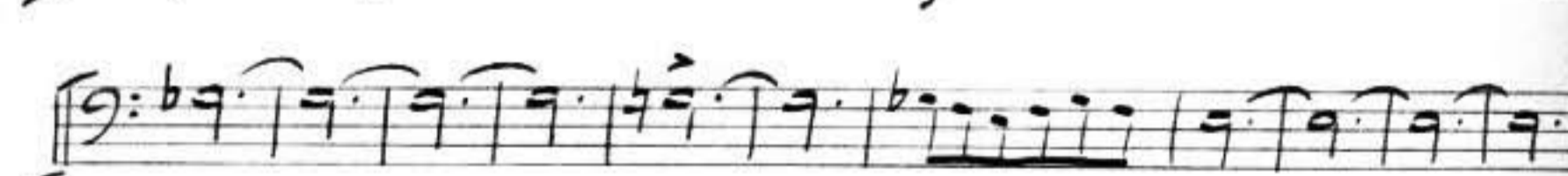
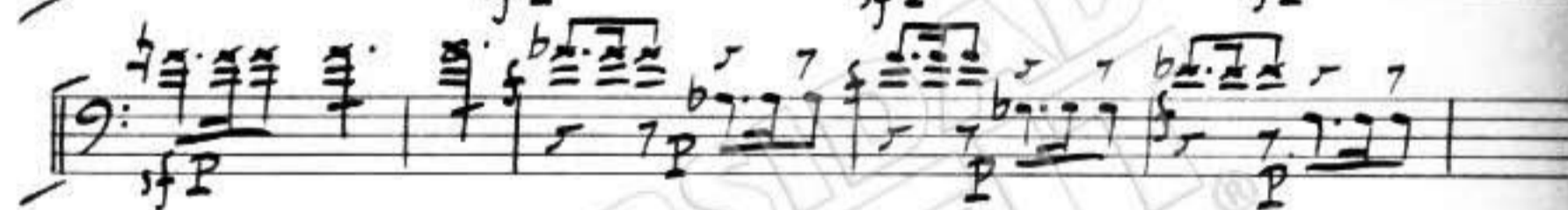
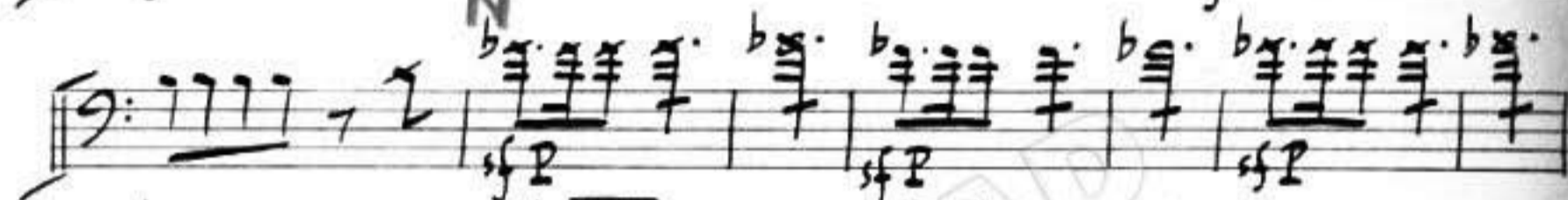

dim.

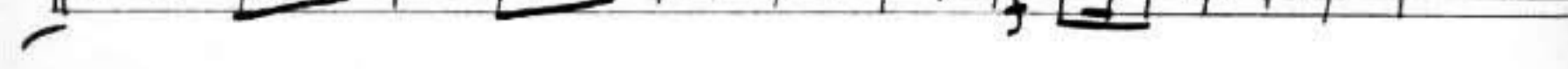
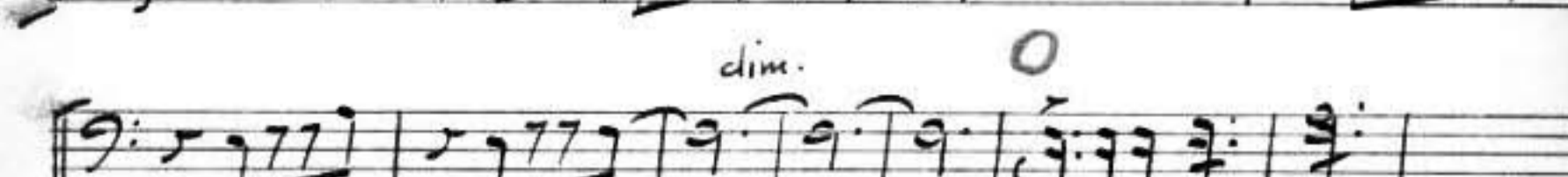

(clarinetto stridente)

cresc. più

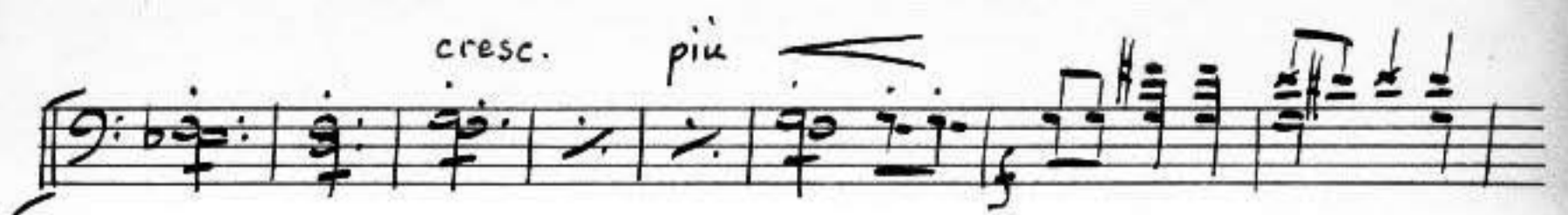

rit. più rit.

RR a tempo

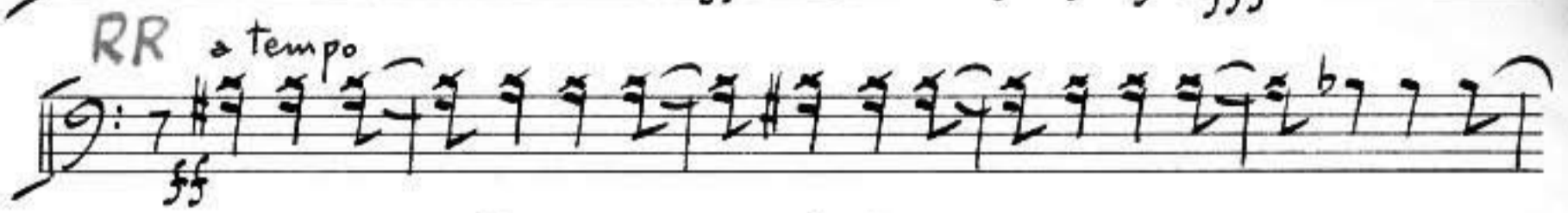

poco rit. a tempo

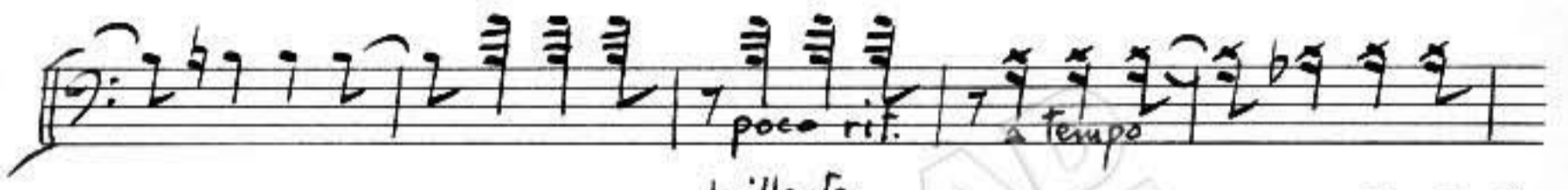

brillante

cedendo

Più mosso

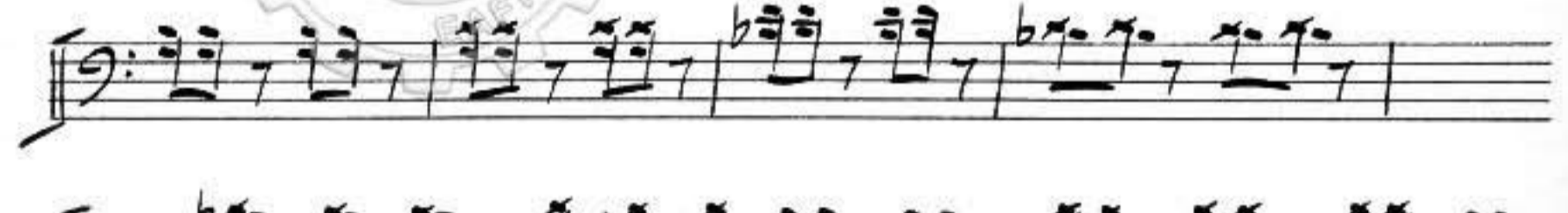

T

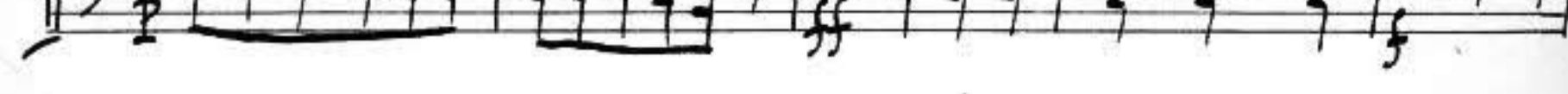
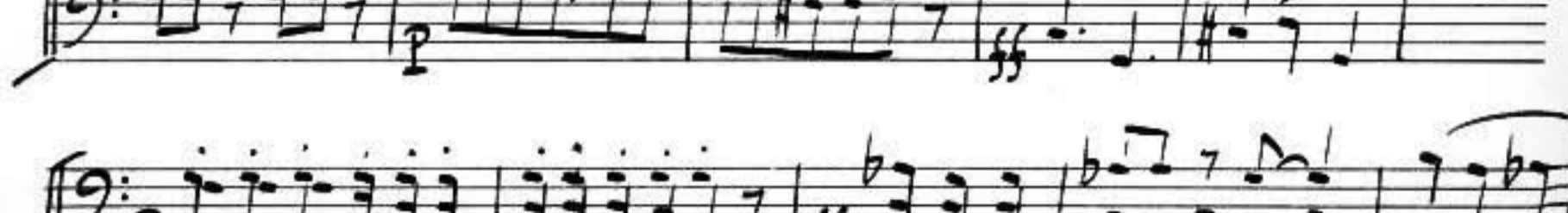

UNIVERSIDAD
Abierta al mundo
Biblioteca Colección Patrimonial

LUIS MIGUEL DE ZULATEGI

**INVITACION AL BAMBUCO-
SCHERZO SINFONICO**

EZ784.2

Z946 G38

Instrumento:

TROMPAS EN FA1y2

E2
734.2
Z946 638(7)

Trompas en Fa
1^a y 2^a

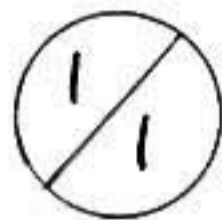

Invitación al Bambuco
Scherzo Sinfónico

UNIVERSIDAD
EAFIT®

Abierta al mundo
Biblioteca Sala Patrimonial

INVITACION AL BAMBUCO

Scherzo Sinfónico

TROMPAS EN

I y II

$\text{♩} = 152$ y $\text{♩} = 104$

brillante

cedendo

S Più mosso

T

Largo

U Vivo

Largo

a tempo Vivo

LUIS MIGUEL DE ZULATEGI

**INVITACION AL BAMBUCO-
SCHERZO SINFONICO**

EZ784.2

Z946 G38

Instrumento:

TROMPETAS EN SI b1y2

E2
734.2
2946 638 (P)

Trompetas
en Si b
1^a y 2^a

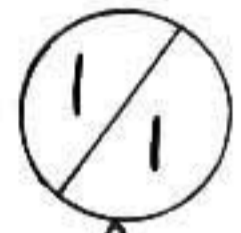

Invitación al Bambuco
Scherzo Sinfónico

UNIVERSIDAD EAFIT
Abierta al mundo
biblioteca sala Patrimonial

INVITACION AL BAMBUCO

Scherzo Sinfónico

TROMPETAS SI

I y II

$\text{♩} = 152$ y $\text{♩} = 104$

ff *Un poco ritenuto*

a tempo *Un poco ritardando*

a tempo

A *A poco ritenuto* *cresc.* *accel.*

rit. *leggiere*

a tempo (ritenuto) *dim.*

B *A tempo di metronome*

rit. molto

D **E** *Piu lento*

rit. molto **F** *Lento a tempo*

G **H** **I** *mf* *V. P.*

Trombon

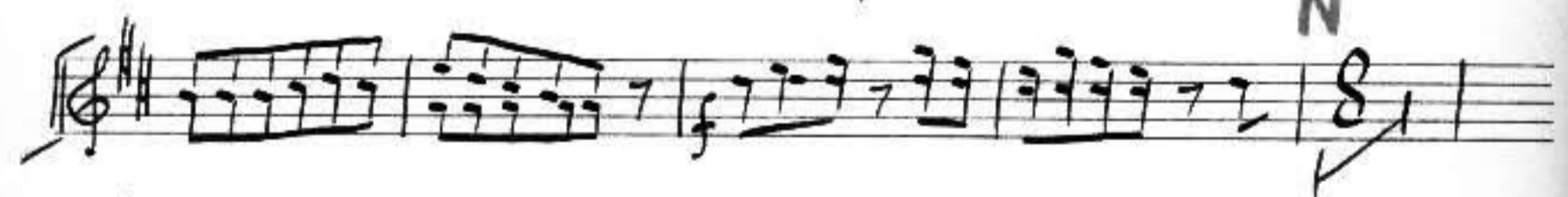
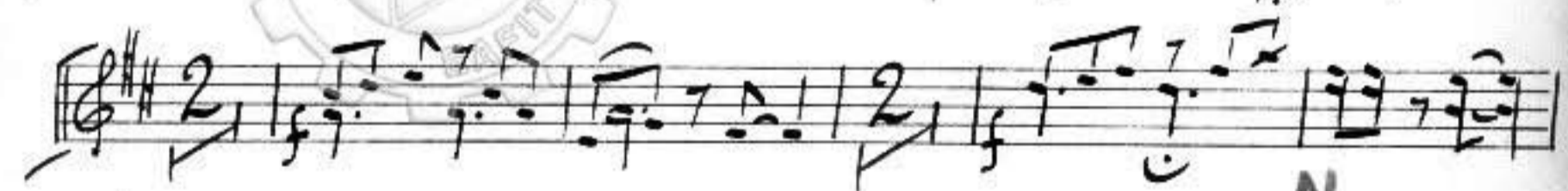
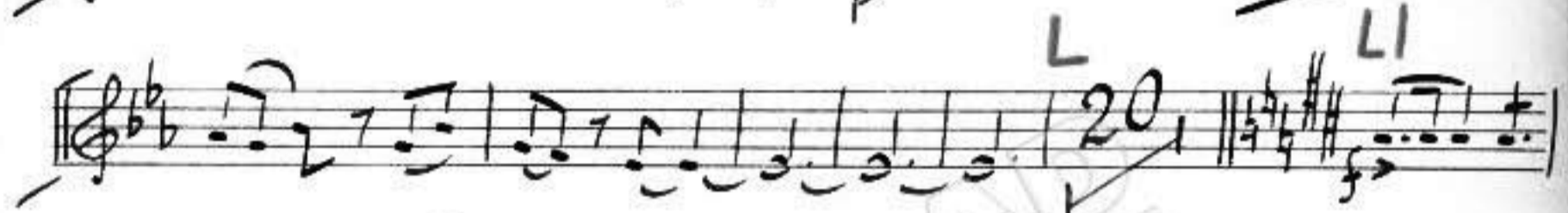
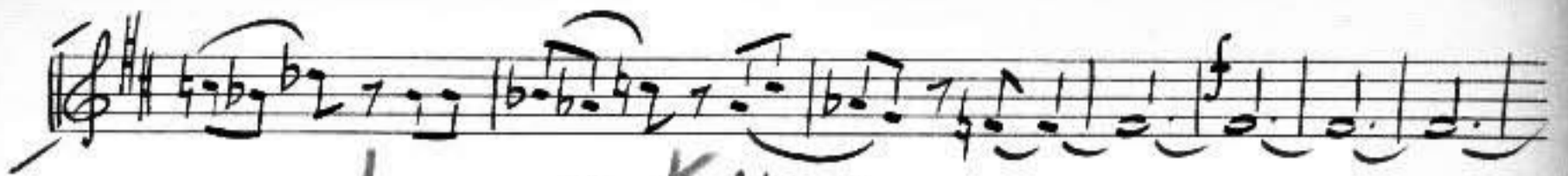

ff f b b²

rit.

più rit. RR a tempo

poco rit.

brillante

cedendo sf P

S Più mosso

EAFT

T

P

ff

Largo

Vivo

Largo *a tempo vivo*

LUIS MIGUEL DE ZULATEGI

**INVITACION AL BAMBUCO-
SCHERZO SINFONICO**

EZ784.2

Z946 G38

Instrumento:

TROMBON 1 Y 2

E2
784.2
2946 638 (9)

Trombones

1^o y 2^o

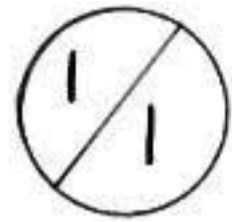

Invitación al Bambuco Scherzo Sinfónico

INVITACION AL BAMBUCO
Scherzo Sinfónico

TROMBONES
I y II

$\text{♩} = 152$ y $\text{♩} = 104$

ff Un poco ritenuto

a tempo

a tempo poco ritenuto

cresc. *accel.*

rit. *leggiere*

a tempo (ritenuto) *dim.* **B** *A tempo di metronome* **CH**

D

E *Piu lento*

rit. molto **F** *Lento a tempo*

G

This is a handwritten musical score for a piece in G major, 3/4 time. The score consists of 13 staves of music. The key signature has one sharp (F#) and the time signature is 3/4. The piece includes various dynamics such as *mf*, *rit.*, and *A tempo*. There are also performance instructions like *LI* and *M*. The score features a variety of note values, including quarter, eighth, and sixteenth notes, as well as rests and slurs. A large watermark for 'UNIVERSIDAD FRANCISCO DE PAZ' is visible across the page.

→ a G N

mf

rit. *Q* a tempo

R subito

simile

rit.

più rit. *RR* a tempo

poco rit. a tempo

brillante

S Più mosso

(b) *mf* *ff*

Largo *U* vivo

Largo

a tempo
vivo
ffff

UNIVERSIDAD RAFAEL ANGELO
Abierta al mundo
Biblioteca Sala Perinental

LUIS MIGUEL DE ZULATEGI

**INVITACION AL BAMBUCO-
SCHERZO SINFONICO**

EZ784.2

Z946 G38

Instrumento:

TUBA

EZ
734.2
Z 946 G38 (10)

Tuba

Invitación al Bambuco
Scherzo Sinfónico

INVITACION AL BAMBUCO
Scherzo Sinfónico

TUBA

$\text{♩} = 152$ y $\text{♩} = 104$
A poco ritenuto cresc. ed accel. rit.

leggiere a tempo (ritenuto) dim.

B A tempo di metronome CH 1 2 3 4 5 6 7 8

9 10 11 12 13 14 15 16 17 18 D

E Più lento rit. molto F Lento

a tempo G H I J

rit. K a tempo L

M

N Ñ

dim.

0 (clarinetto stridente)

p

mf

p

rit.

a tempo

R

subito

simile

rit. *più rit.*

RR a tempo *mf* *poco rit.* *a tempo*

brillante *cedendo* *p*

S Più mosso

Five empty musical staves for notation.

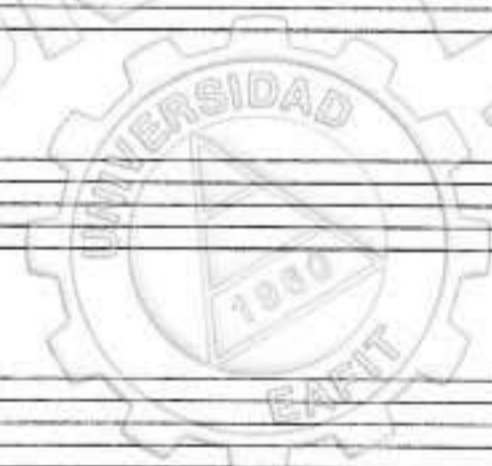

Abierta al mundo
Biblioteca solo patrimonial

LUIS MIGUEL DE ZULATEGI

**INVITACION AL BAMBUCO-
SCHERZO SINFONICO**

EZ784.2

Z946 G38

**Instrumento:
TIMBALES**

EZ
784.2
2946 638 (11)

Zimbales

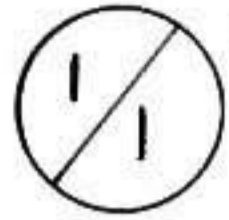

Invitación al Bambuco Scherzo Sinfónico.

Scherzo Sinfónico

TIMBALES

Alfinación para toda la pieza

$\bullet = 152$ y $\text{♩} = 104$

p *a tempo*

un poco riten.

Un poco ritenuto

a tempo

A

rit.

leggiero

a tempo (ritenuto)

B

1 2 3 4 5 6 7 8 9 10 11

C

CH

12 13 14 15 16 17 18 19 20 21 22

D

E *Piu lento*

rit. molto

F *Lento*

a tempo

G

H

I *riten.*

J *riten.*

mf rit.

K *a tempo*

Tripts.

L

LI

M

v. p.

VIVO

2 3 4 5 6

Largo a tempo vivo

LUIS MIGUEL DE ZULATEGI

**INVITACION AL BAMBUCO-
SCHERZO SINFONICO**

EZ784.2

Z946 G38

Instrumento:

BOMBO Y PLATILLOS

EZ
784.2
2946 G38 (13)

Bombo
y
Platillos

Invitación al Bambuco
Scherzo Sinfónico

Abierta al mundo
biblioteca sala Patrimonial

INVITACION AL BAMBUCO

Scherza Sinfónico

BOMBO Y PLATILLOS

$\text{♩} = 152$ y $\text{♩} = 104$

Measure A: $\text{♩} = 152$, $\text{♩} = 104$. *ritenuto*. **CH** $\text{♩} = 18$, **D** $\text{♩} = 14$, **E** *Più lento!* $\text{♩} = 2$, $\text{♩} = 2$, $\text{♩} = 2$, $\text{♩} = 2$, $\text{♩} = 2$, $\text{♩} = 2$. **B** *A tpo.* $\text{♩} = 16$, $\text{♩} = 16$.

Measure F: *Lento* **F** *platillo con palillos* $\text{♩} = 7$, $\text{♩} = 7$, $\text{♩} = 7$, $\text{♩} = 7$, $\text{♩} = 7$, $\text{♩} = 7$, $\text{♩} = 7$, $\text{♩} = 7$. **G** $\text{♩} = 4$, $\text{♩} = 4$, $\text{♩} = 4$, $\text{♩} = 4$. **H** $\text{♩} = 10$, $\text{♩} = 10$, $\text{♩} = 10$, $\text{♩} = 10$.

Measure J: $\text{♩} = 27$, $\text{♩} = 16$, $\text{♩} = 16$, $\text{♩} = 16$, $\text{♩} = 16$. **K** *a tempo* $\text{♩} = 8$, $\text{♩} = 8$, $\text{♩} = 8$, $\text{♩} = 8$. **L** $\text{♩} = 13$, $\text{♩} = 20$, $\text{♩} = 20$, $\text{♩} = 20$, $\text{♩} = 20$.

Measure M: *B. y pls.* $\text{♩} = 9$, $\text{♩} = 2$, $\text{♩} = 2$, $\text{♩} = 2$, $\text{♩} = 2$, $\text{♩} = 2$, $\text{♩} = 2$, $\text{♩} = 2$. **N** *Pl.* $\text{♩} = 35$, $\text{♩} = 35$, $\text{♩} = 35$, $\text{♩} = 35$. **O** *Plat. con la meza del Bumbo* $\text{♩} = 5$, $\text{♩} = 5$, $\text{♩} = 5$, $\text{♩} = 5$.

Measure P: *simile* $\text{♩} = 6$, $\text{♩} = 8$, $\text{♩} = 7$, $\text{♩} = 7$, $\text{♩} = 7$, $\text{♩} = 7$, $\text{♩} = 7$, $\text{♩} = 7$. **Q** *a tempo* $\text{♩} = 3$, $\text{♩} = 3$, $\text{♩} = 3$, $\text{♩} = 3$, $\text{♩} = 3$, $\text{♩} = 3$, $\text{♩} = 3$, $\text{♩} = 3$. **R** *Pl.* $\text{♩} = 7$, $\text{♩} = 7$, $\text{♩} = 7$, $\text{♩} = 7$, $\text{♩} = 7$, $\text{♩} = 7$, $\text{♩} = 7$, $\text{♩} = 7$.

Measure RR: *rit.* $\text{♩} = 2$, $\text{♩} = 2$, $\text{♩} = 2$, $\text{♩} = 2$, $\text{♩} = 2$, $\text{♩} = 2$, $\text{♩} = 2$, $\text{♩} = 2$. **RR** *Pl. più rit.* $\text{♩} = 25$, $\text{♩} = 25$, $\text{♩} = 25$, $\text{♩} = 25$, $\text{♩} = 25$, $\text{♩} = 25$, $\text{♩} = 25$, $\text{♩} = 25$. **Bombo solo**

S Più mosso

Abierta al mundo
Biblioteca solo Patrimonial

LUIS MIGUEL DE ZULATEGI

**INVITACION AL BAMBUCO-
SCHERZO SINFONICO**

EZ784.2

Z946 G38

Instrumento:

CAJA

E2
734.2
Z946 C38(12)

Caja

Invitación al Bambuco
Scherzo Sinfónico

INVITACION AL BAMBUCO

Scherzo Sinfónico

CAJA

$\text{♩} = 152$ y $\text{♩} = 104$
un poco rit. a tempo

un poco ritenuto

a tempo

A

B

A tempo di metronome

C

CH

D

E

Lento

rit. molto

F *Lento*

a tempo

rit.

K *a tempo*

L

16

M

N

S

12 13 14 15 *mf* 16 17 18 19 20 21 22

23 24 25 26 27 28 29 30 *mf*

mf *ff* *mf*

mf *ff* *mf*

mf **P**

rit. **Q** *a tempo*

8 9 10 11 12 13 14

R *cresc.* *mf* *rit.*

più rit. **RR** **S** *Più mosso*

7 8 9 10 11 12 13 14 15 16 **T**

ff *ff*

Largo

vivo

Largo a tempo vivo

LUIS MIGUEL DE ZULATEGI

**INVITACION AL BAMBUCO-
SCHERZO SINFONICO**

EZ784.2

Z946 G38

Instrumento:

SONAJAS Y RALLADOR

E2
784.2
2946 632(14)

Sonajas
y
Rallador

Invitación al Bambuco
Scherzo Sinfónico

y RALLADOR

$\text{♩} = 152$ y $\text{♩} = 104$

(1) Las sonajas son de pandereta, pero no debe usarse la pandereta percusiva, sino simplemente sacudiéndola.

12 13 14 15 16 17 18 19 20 21 22 23

24 25 26 27 (J) 1 2 3 4 5 6

7 8 9 10 11 12 13 14 15 16

rit. ... **K** a tempo
17 (La bemol) 2 3 4 5 6 7 8

1 2 3 4 5 6 7 8 9 10

11 12 13 14 15 16 17 18 19 20 21 22

23 24 25 26 27 28 29 30 31 32 33

L 1 2 3 4 1 2 3 4 5

6 7 8 9 10 11 12 13 14 15 16 17

18

M

N 1 2 3 4 5 6 7 8

S Più mosso

12 13

6 7 8 9 10 11 12 13 14 15 16

T Largo U vivo Largo vivo

NOTA.- Las sonajas y el rallador remplazan el "chucho", maraca
larga, colombiana, que debe usarse en este Scherzo.

LUIS MIGUEL DE ZULATEGI

**INVITACION AL BAMBUCO-
SCHERZO SINFONICO**

EZ784.2

Z946 G38

**Instrumento:
Celesta y Campanas**

E2
734.2
2946 632 (15)

Celesta
y
Campanas

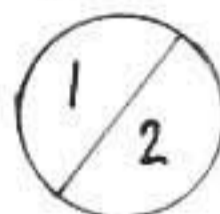

Invitación al Bambuco
Scherzo Sinfónico.

INVITACION AL BAMBUCO

Scherzo Sinfónico

CELESTA Y CAMPANAS

$\downarrow = 152$ y $\downarrow = 104$

Campanas

Un poco rit. a tempo

3/4 6/8

3/4 6/8

ritenu

Campanas

Celesta

a tempo

A

Camp.

Camp.

rit. --- leg.

a tempo ritenute

A tempo di metronome

B

C

CH

Camp. --- 2

giero

56, 56,

1 2 3 4 5 6 1 2 1 2

D

E

F

Più lento

Lento a tempo

5, 4,

8,

5, 4,

b b

b b

G **H** **I** **J**

44, 50, 27, 56, rit

K A tempo **L** Celesta

8, 13, 56, 2, 3, 4

LI Campanas

4/4

1, 2, 3, 4

M Celesta
Campanas

2/1

N Celeste

2/1, 5, 27

S Più mosso

Largo

U vivo

Largo vivo

A series of empty musical staves for writing.

Abierta al mundo
Biblioteca Sala Parlamental

LUIS MIGUEL DE ZULATEGI

**INVITACION AL BAMBUCO-
SCHERZO SINFONICO**

EZ784.2

Z946 G38

Instrumento:

ARPA

L2
784.2
Z946 G38(14)

Arpa

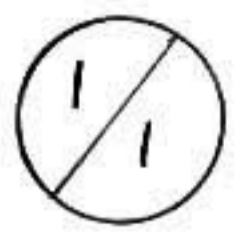

Invitación al Bambuco
Scherzo Sinfónico

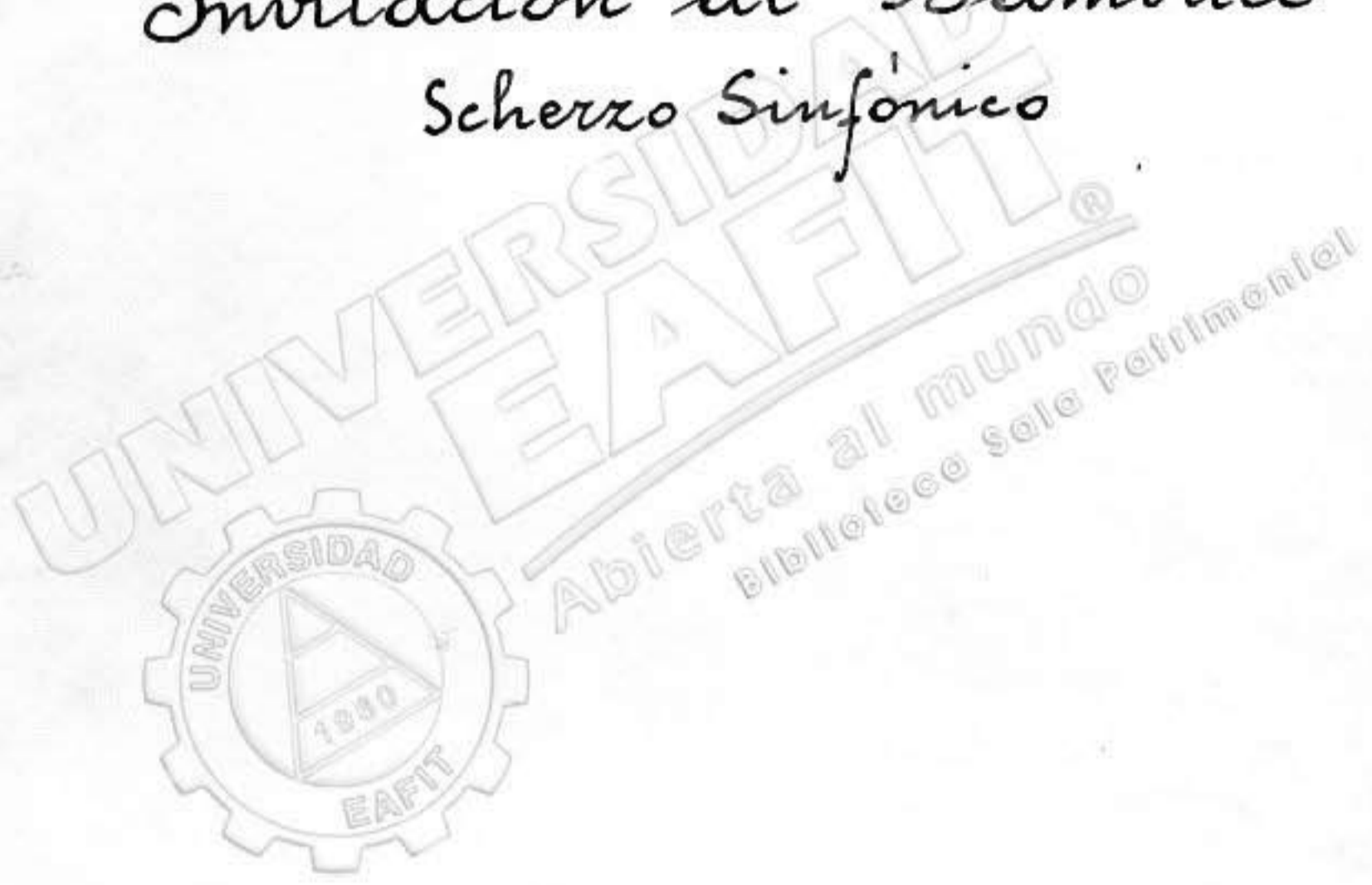

La arpista Marina Becerra regresó de los Estados Unidos

1-
2-
3-
4-
5-
6-
7-
8-
9-
10-
11-
12-
13-
14-
15-
16-
17-
18-
19-
20-
21-
22-
23-
24-
25-
26-
27-
28-
29-
30-
31-
32-
33-
34-
35-
36-
37-
38-
39-
40-
41-
42-
43-
44-
45-
46-
47-
48-
49-
50-
51-
52-
53-
54-
55-
56-
57-
58-
59-
60-
61-
62-
63-
64-
65-
66-
67-
68-
69-
70-
71-
72-
73-
74-
75-
76-
77-
78-
79-
80-
81-
82-
83-
84-
85-
86-
87-
88-
89-
90-
91-
92-
93-
94-
95-
96-
97-
98-
99-
100-

Luégo de dos años y medio de permanencia en los Estados Unidos, a donde había viajado en uso de una beca de la Organización de Estados Americanos, y por comisión especial de la Orquesta Sinfónica de Colombia, para perfeccionar estudios musicales en el Curtis Institute de Filadelfia, ha regresado la señorita Marina Becerra, arpista titular de nuestra primera agrupación orquestal. Como se recordará, antes de su viaje la señorita Becerra actuó como solista de nuestra Orquesta Sinfónica en el concierto para arpa y flauta de Mozart, hecho que constituyó un verdadero acontecimiento artístico. En esa ocasión la arpista actuó acompañada de su hermano el maestro Luis Becerra, primer flautista de la institución.

En Filadelfia Marina Becerra tuvo oportunidad de hacer varias presentaciones públicas con éxito verdaderamente halagador para ella y para el país. El pasado 6 de mayo participó en el Spring Concert de Woodmere Art Gallery, en compañía del distinguido flautista Charles Wyatt. Sobre esta actuación, el notable crítico de The Philadelphia Inquirer escribió:

"Marina Becerra, arpista de la Sinfónica de Colombia, trajo altísima habilidad de ejecución técnica y tonal en dos grupos. En el primero mostró cuán sonora puede ser el arpa, en una Pavana del siglo XI, y demostró las capacidades del instrumento en la Chanson de Nuit de Salzedo. La señorita Becerra también ejecutó el bien conocido Solfegietto de C. P. E. Bach. Luégo Marina Becerra fue acompañada por Charles Wyatt, flautista (en lugar de Laurie Sokoloff, por enfermedad), en dos de las composiciones para flauta más populares, Night Soliloquy de Kent Kennan, y la Serenata número 10, de Vincent Persichetti, una suite de ocho secciones en contraste de arpa y flauta en solos y en seguidos de una interesante continuidad".

A su regreso a Colombia, Marina Becerra se ha incorporado a la Orquesta Sinfónica y acaba de ser llamada a prestar sus servicios docentes en el Conservatorio Nacional.

INVITACION AL BAMBUCO

Scherzo Sinfónico

ARPA

$\text{♩} = 152$ y $\text{♩} = 104$

rit. y a tpo. f *ritenuto* *5* *a tempo*

rit. *leggiere* *a tempo (ritenuto)*

rit.

B *A tempo di metronome*

1 2 3 4

lab

C CH

mit
lag 6

solo

Fl. cl. y fag.

H

(Trombón)
 La derecha p.
 La izq. un poco más f.

(Clarinete)

(Trompeta)

simile

P

ff

U 10 9

V A e # 8 U L

dol

fa 7

rit.

Q *a tempo*

sib dot

sib

sib

sib

sib

sib

R *rit.* **RR** **S** *Piu mosso*

a tempo

24

4

25

Five sets of empty musical staves (treble and bass clefs) provided for further notation or practice.

LUIS MIGUEL DE ZULATEGI

**INVITACION AL BAMBUCO-
SCHERZO SINFONICO**

EZ784.2

Z946 G38

Instrumento:

VIOLIN 2

E2
784.2
Z 946 G38 (R)
Ejm 2

Violin 2^o

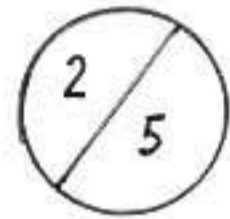

Invitación al Bambuco
Scherzo Sinfónico

INVITACION AL BAMBUCO

Scherzo Sinfónico

VIOLIN 2

$\text{♩} = 152$ y $\text{♩} = 104$

un poco ritenuto

Handwritten musical score for Violin 2, featuring various sections and performance instructions:

- Section A:** *a tempo*, includes *Salt.* (Saltando) and *rit.* (ritardando) markings.
- Section B:** *a tpo. di metron* (a tempo di metronomo).
- Section C:** *CH* (Crescendo).
- Section D:** *D* (Dynamics).
- Section E:** *Più lento* (Piu lento) and *rit. molto* (ritardando molto).
- Section F:** *Lento a tempo* (Lento a tempo).
- Section G:** *salt.* (Saltando).

 **K** *A tempo*

Dynamic markings: *p*, *mf*, *mf*, *M mf*, *mf*, *mf*.

Tempo marking: *A tempo*.

N
mf

N

dim.

a tempo *brillante*

cedendo

rit.

S *Piu mosso*

Largo

U *Vivo* 1

Largo *a tpo. vivo*

ffff

LUIS MIGUEL DE ZULATEGI

**INVITACION AL BAMBUCO-
SCHERZO SINFONICO**

EZ784.2

Z946 G38

Instrumento:

VIOLIN 1

E2
784.2
2946 638 (17)
Ejm1

I. Atil...

Violin I

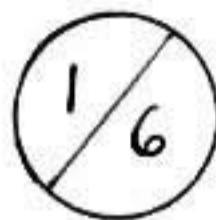

Invitación al Bambuco
Scherzo Simfónico

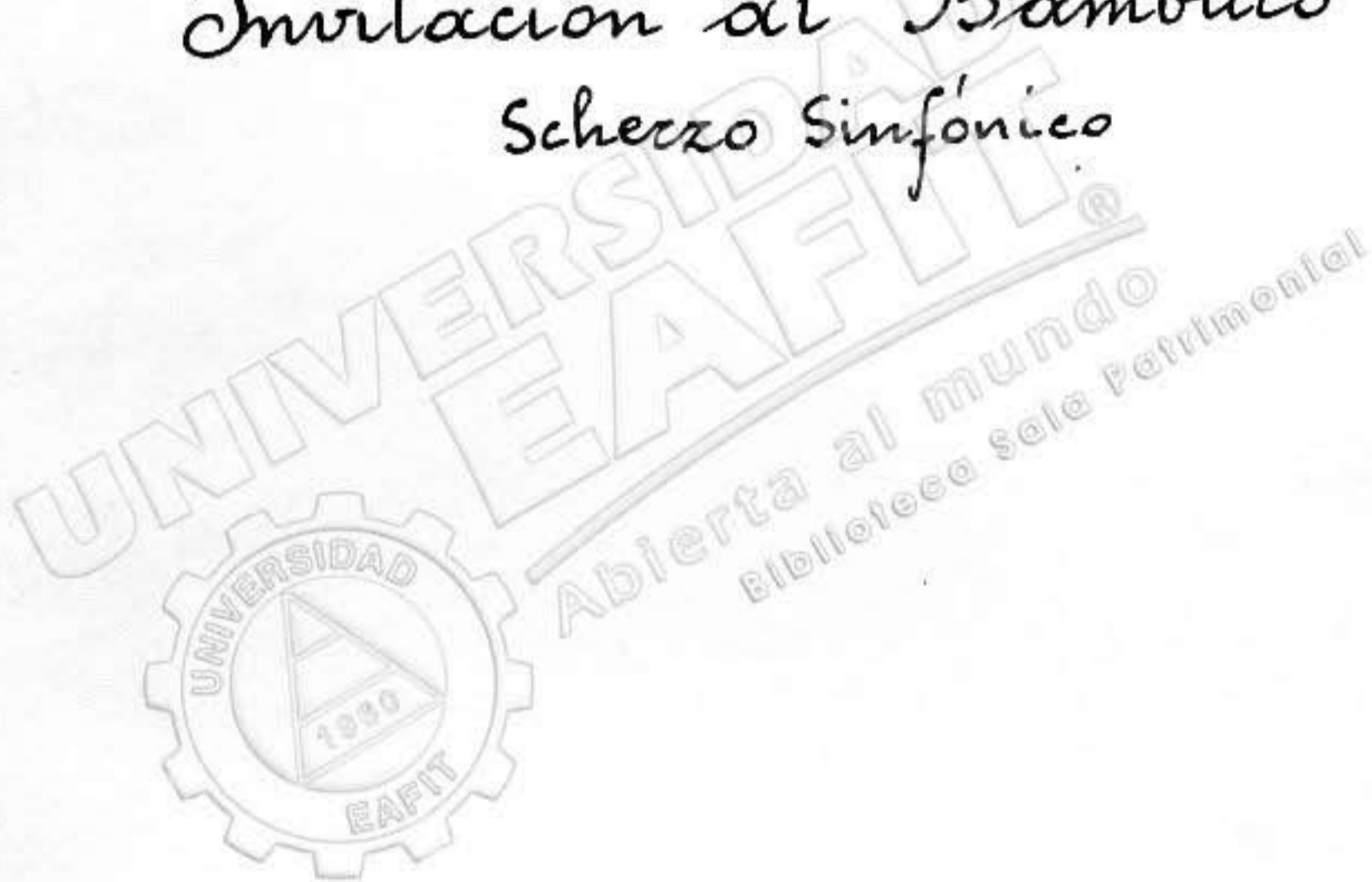

INVITACION AL BAMBUCO

Scherzo Sinfónico

VIOLIN I $\frac{3}{8}$

$\text{♩} = 152$ y $\text{♩} = 104$
rit. salt. 1 2 3 4 un poco ritenuto
a tempo rit. leggiero
rit. salt. A tempo di metronome 2 3 4 rit. rit. leggiero
salt. 2 3 4 1 2 3 4
1 2
CH D E Più lento
rit. molto F Lento
a tempo G salt.

2

This is a handwritten musical score for guitar, consisting of 11 staves. The notation includes various rhythmic values, accidentals, and performance markings. The score is divided into several sections by dashed lines. Key performance instructions include:

- Staff 5:** Includes a *mf* marking and a *cresc.* instruction.
- Staff 7:** Includes a *fff* marking and a *poco rit.* instruction.
- Staff 8:** Includes a *a tempo* marking and a *brillante* marking.
- Staff 9:** Includes a *cedendo* marking and a *loco* marking.
- Staff 11:** Ends with a *V.P.* marking.

LUIS MIGUEL DE ZULATEGI

**INVITACION AL BAMBUCO-
SCHERZO SINFONICO**

EZ784.2

Z946 G38

Instrumento:

VIOLA

E2
784.2
2946 G38 (19)
Ejm 1

Zioloa

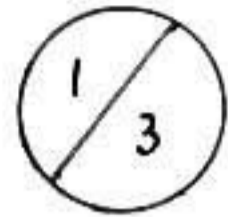

Invitación al Bambuco
Scherzo Sinfónico

INVITACION AL BAMBUCO

Scherzo Sinfónico

VIOLA

$\text{♩} = 152$ y $\text{♩} = 104$

un poco ritenuto

N

poco rit. e tempo

brillante

cedendo

ad-

S

T

Largo

vivo

Largo

LUIS MIGUEL DE ZULATEGI

**INVITACION AL BAMBUCO-
SCHERZO SINFONICO**

EZ784.2

Z946 G38

Instrumento:

VIOLONCHELO 1 Y 2

E2
784.2
Z946 638 (20)
E/m 2

Violonchelos

1^o y 2^o

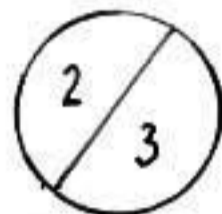

Invitación al Bambuco
Scherzo Sinfónico

Abierta al mundo
Biblioteca Sala Patrimonial

INVITACION AL BAMBUCO
Scherzo Sinfónico

VIOLONCHELO

$\text{♩} = 152$ y $\text{♩.} = 104$
Salt.

un poco ritenuto 1^{a} y 2^{a}

rit. Divisi

a tempo

rit. A

rit. leggiero a tempo. rit.

B A tempo di metronome

9 10 11 12 13 14 15 16

1 2 3

CH 1 2 3 4 5 6

7 8 9 10 11 12 13 14 15 16 17 18

D Divisi

stacc.

V. P.

E Più lento

Key markings and annotations include:

- Measure 1: Fingerings 4, 1, 2, 1, 2, 3, 4.
- Measure 2: Fingerings 1, 2, 3, 4, 1, 2, 3, 4, 5, *dim.*
- Measure 3: Fingerings 6, 7, 0, 1, 2, 3.
- Measure 4: Fingerings 4, 1, 2.
- Measure 5: Fingerings 3, 4, 1, 2, 1, 2, 1, 2, 3.
- Measure 6: Fingerings 4, 1, 2, 3.
- Measure 7: *P* (Piano), Fingerings 1, 2, 1, 2, 3.
- Measure 8: Fingerings 1, 2, 1, 2, 3.
- Measure 9: *rit.* (ritardando), *Q* (Quasi), *a tempo*.
- Measure 10: *arco* (arco), *subito* (subito).
- Measure 11: *pizz.* (pizzicato), *R* (Ritardando).
- Measure 12: *subito* (subito).
- Measure 13: *V. P.* (Vivace).

pizz.

arco simile b. b.

arco

cresc.

divisi

più rit.

RR

a tempo

poco rit.

a tempo

brillante

cedendo

♩ Più mosso

pizz.

arco

This is a handwritten musical score for a string instrument, likely a double bass or cello, given the use of the bass clef and the 'pizz.' (pizzicato) instruction. The score consists of ten staves of music. The first staff begins with a bass clef and a key signature of two flats (B-flat and E-flat). The music is marked 'pizz.' and 'arco simile b. b.'. The second staff continues with 'arco' and 'cresc.'. The third staff features a 'divisi' instruction and a 'rit.' (ritardando) marking. The fourth staff has 'più rit.', 'RR' (ritardando), and 'a tempo' markings. The fifth staff is marked 'poco rit.'. The sixth staff is 'a tempo' and 'brillante'. The seventh staff is 'cedendo'. The eighth staff is marked '♩ Più mosso' and 'pizz.'. The ninth and tenth staves continue the piece with various rhythmic patterns and dynamics. The score includes numerous slurs, accents, and dynamic markings such as 'mf', 'ff', and 'fff'. There are also some handwritten annotations like 'RR' and 'b. b.'.

Abierta al mundo
Biblioteca solo Permenentel

LUIS MIGUEL DE ZULATEGI

**INVITACION AL BAMBUCO-
SCHERZO SINFONICO**

EZ784.2

Z946 G38

**Instrumento:
CONTRABAJO**

EZ
784.2
2946 G32 (21)
Ejm 1

Contrabajo

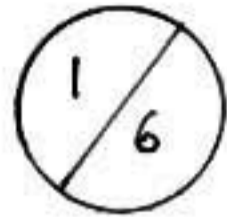

Invitación al Bambuco
Scherzo Sinfónico

INVITACION AL BAMBUCO

Scherzo Sinfónico

CONTRABAJOS

$\text{♩} = 152$ y $\text{♩} = 104$

1 2 3 4 *un poco ritenuto*

rit. *Pizz.* *a tempo* **A** *poco ritenuto*

arco *pizz.* *a tempo* *arco*

rit. *leggiero* *a tpo.* *ff*

B *A Tempo di metronome*

1 2 3 4 5 6 7

8 9 10 11 12 13 14 15 16 **C**

1 2 3

CH

1 2 3 4 5 6 7 8 9

10 11 12 13 14 15 16 17 18 **D**

E *Piu lento* *rit. molto*

F *Lento a tempo* **G** *mf* *Pizz.*

1 2

3 4 5 6 7 8 9 10 11 12 13

1. 2. 3. 4. **N**

5 dim. 6 7 **O**

ff

f

rit. **Q** a tempo

R

subito

simile

