

ROBERTO PINEDA DUQUE

PRELUDIO SINFONICO

EP784.2

P649 P5

VOL.1

Instrumento:

TROMPAS 1-2-3-4 EN Fa

R. Pineda-Dague

Preludio Sinfónico

1^a 2^a
Trompas en Fa
3^a y 4^a

UNIVERSIDAD EAFIT
Abierta al mundo
Biblioteca Sala Patrimonial

1^a - 2^a

TROMPAS *e* FA

PRELUDIO SINFÓNICO

3^a y 4^a

Roberto Pineda Duque

andante

Empty musical staves at the bottom of the page.

51

- 3 - *largo*

132

136

137

163

166

171

192

216

TROMBONES

313 a-2

320

21

Empty musical staves at the bottom of the page.

21

364

vivo

a-4

f

a-2

375

12

poco a poco animando

12

393

agitato

2 3 4

andante mosso

allg.

ff pesante

copio

WM

Jorge O. Monniqués

Dir: Sinfónica

of Tucumán

1963

R. Pineda-Duque
Corno 3^o

Preludio Sinfonico

1^o 2^o
Trompas en Fa
3^o y 4^o

1^a - 2^a
3^a y 4^a

PRELUDIO SINFÓNICO

Roberto Pineda Duque

andante

The musical score is written for Trompas (I, II, III, IV) and strings. It includes the following elements:

- Tempo and Dynamics:** Starts with *mf* (mezzo-forte) and *andante*. It transitions to *f* (forte) and *lento* (slow). Later, it features *meno mosso* (less motion), *1^a SOLA* (first solo), *crce: animando* (crescendo: increasing speed), *rit* (ritardando), and *crce:* (crescendo).
- Performance Instructions:** Includes *1^a cuerdas* (first strings) and *mod:* (moderato).
- Final Tempo:** The piece concludes with *andante*.

Empty musical staff.

Empty musical staff.

Empty musical staff.

- 3 - *largo*

732

- 4 -

dim *f* *a-2*

1^a sola

mf

163

1^a sola

f

ff *Lento*

2 3

9

cuerdas

9

192 *andante*

23

216

all.

p

Empty musical staves at the bottom of the page.

313 a-2

320

21

Two empty musical staves at the bottom of the page.

21

364

a-4

- 7 -

375

*poco a poco
animando*

393

agitato

andante mosso

allg.

ff presente

Copia
 W. Jorge O. Monniqués
 Dir. Sinfónica
 of Columbia
 1963

Two empty musical staves at the bottom of the page.

Ro. Pineda-Duque

Preludio Sinfónico

1º 2º
Trompas en Fa
3º y 4º

UNIVERSIDAD EAFIT
Abierta al mundo
Biblioteca Sala Patrimonial

1^a - 2^a
3^a y 4^a

TRUMPAS e FA PRELUDIO SINFÓNICO

Roberto Pineda Duque

andante

I
II
III
IV

mf *f* *lento* *mod:*

1 cuerdas 15

16 *meno mosso* 20 *1^a SOLA*

p

f *crce: animando*

30 *p* *crce:*

38 *rit* *andante*

a 2

51

An empty musical staff consisting of five lines.

An empty musical staff consisting of five lines.

An empty musical staff consisting of five lines.

- 3 - *largo*

732

dim *f* 2 3 4 2 3

12 sola

mf *f* 2

p 8

163

12 sola

f 3

ff *lento* *f* *ff* 3 4 5

f *ff* *f* *ff* 2 3 9 *cuerdas* 9

192

andante

p 23

216

all:

p *p* 2 4

313 a-2

326

21

Empty musical staves at the bottom of the page.

364 a-4

Vivace *f*

a-2

375

poco a poco animando

393

agitato *f*

2 3 4

andante mosso

allg. *ff pesante*

Copy

M. Jorge O. Morniques

Org: Sinfonia

of Columbia

1963

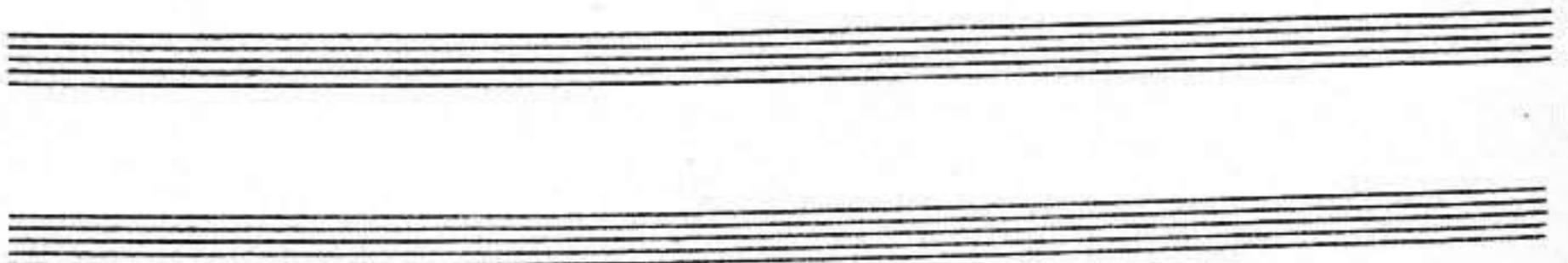

R. Pineda-Duque

Preludio Sinfónico

1ª 2ª
Trompas en Fa
3ª y 4ª

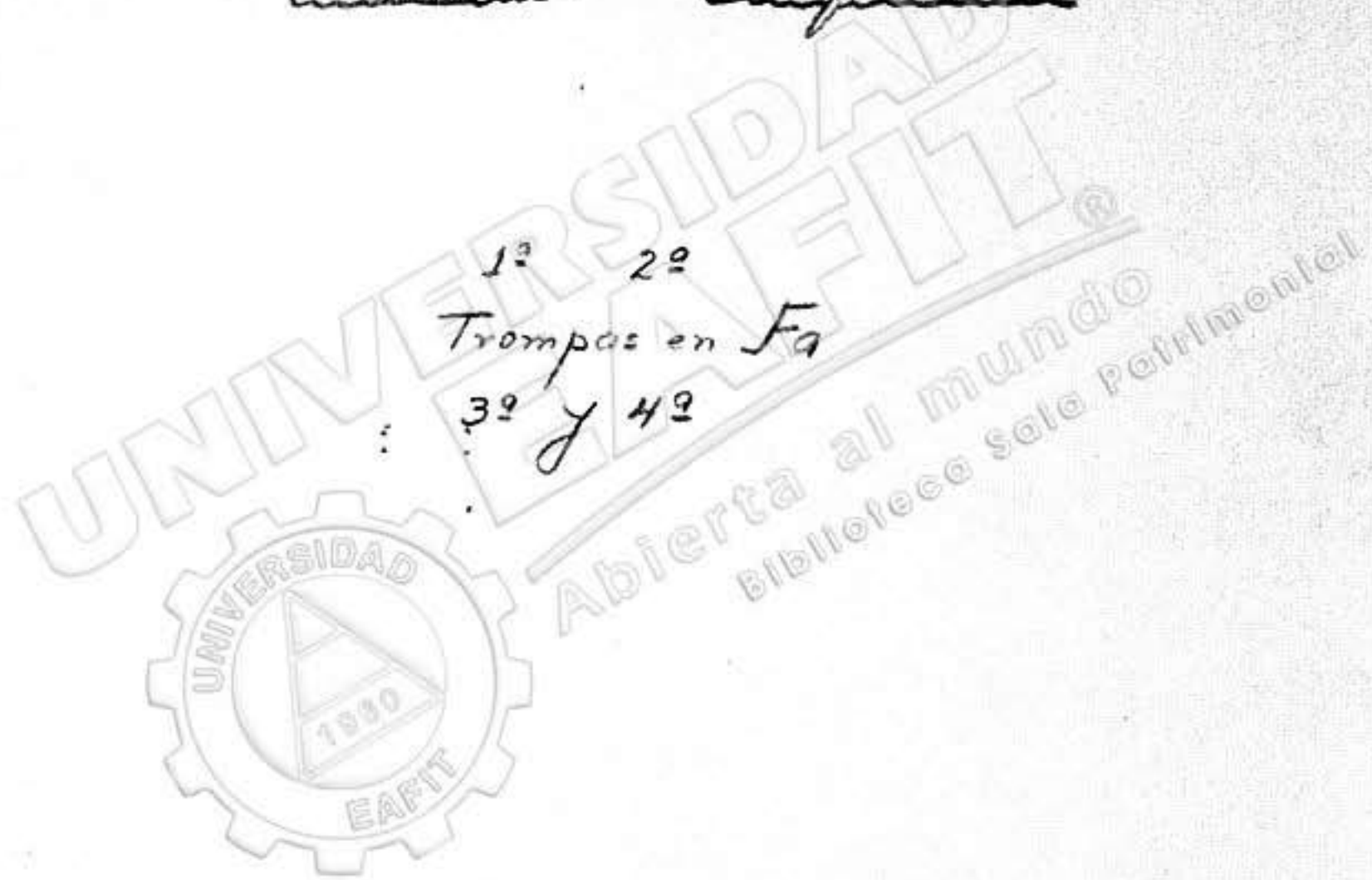

1^a - 2^a
TROMPAS e FA
3^a y 4^a

PRELUDIO SINFÓNICO

Roberto Pineda Duque

andante

I
II

mf *f* *lento* *mod:*

1 cuerdas 15

III
IV

mf 15

16 *meno mosso* 20 *1^a SOLA*

f *crce: animando*

30

38 *rit* *andante*

a 2

Four empty musical staves at the bottom of the page, consisting of five-line systems.

- 3 - *largo*

allegro con brio

99

110

121

132

163

192

andante

23

216

all:

Empty musical staves at the bottom of the page.

315 a-2

326

Two empty musical staves at the bottom of the page, with a double bar line at the end of the first staff.

364 *a-4*

a-2 375 *12*

poco a poco animando

12

393 *2*

agitato *2* *3* *4* *2*

andante mosso

ff *allg.* *ff pesante*

ff

W! *copio*
Jorge O. Morriques
Dir: Sinfonia
of Colombia
1963