

**ROBERTO PINEDA DUQUE**

**IMPROVISACION Y FUGA**

**EP784.2**

**P649 IF**

**Instrumento:  
FLAUTA 1 Y 2**

Flauta I II

P. Pineda Ruyne

# Improvisación

ob: *faq:* *leuerlas?* *Bromp: Brompa* | *P* *fin*

I *mod: dolce*

II *dolce*

I ①

II 2

② ③

*dimm*

④

*D. b. al fin*

# fuga

*all<sup>o</sup> mod:*

① ②

*N. pronto*

- Measure 3:** Starts with a circled '3' and 'a2' above it. Includes a fermata over a note.
- Measure 4:** Includes a circled '4' and a '3' (triple) marking.
- Measure 5:** Includes a circled '5' and 'p' (piano) marking.
- Measure 6:** Includes a circled '6' and 'a2' above it.
- Measure 7:** Includes a circled '7'.
- Measure 8:** Includes a circled '8'.
- Measure 9:** Includes a circled '9', 'a2', and 'p' markings.
- Measure 10:** Starts with a circled '10' and the instruction 'Piu animato'.
- Measure 11:** Starts with a circled '11' and the instruction 'Largo'.

**ROBERTO PINEDA DUQUE**

**IMPROVISACION Y FUGA**

**EP784.2**

**P649 IF**

**Instrumento:**

**OBOE 1 y 2**

# Improvisación

*Solo I*

*mf* *buendías* *trump: trampa*

*mf* *fin* *Mod.* *Solo I*

*dim* *dolce*

*resc.*

*4* *3* *P* *al fin*

*Juga*

*Allo mod.*

*a2*

*3* *V. Sigue*

④ 5 | ⑤ 8 | ⑥ <sup>a2</sup>

⑦ ⑧

⑨

⑩ *Pin animato*

⑪ *Largo*  
*a2*

*Roberto Pineda Dupre*  
*Mayo 1971*

**ROBERTO PINEDA DUQUE**

**IMPROVISACION Y FUGA**

**EP784.2**

**P649 IF**

**Instrumento:  
CLARINETE 1 EN Si b**

 Clarinete 1º  
en si b

R. Pineda Duque

# Improvisación

ob: fag: cuerdas Trompeta Trompa

mf dolce

Mod: 2/4

1 2 3 4

dim dolce

f

3

Adm

# All: mod: Fuga

1 2 3 4 5 6

f

Measure 8: **8**

Measure 9: **9**

Measure 10: **10** *lento animato*

Measure 11: **11** *Largo* **ff**

Measure 12: **ff**

Measure 13: **ff**

Measure 14: **ff**

Measure 15: **ff**

Measure 16: **ff**

Measure 17: **ff**

Measure 18: **ff**

Measure 19: **ff**

Measure 20: **ff**

Measure 21: **ff**

Measure 22: **ff**

Measure 23: **ff**

Measure 24: **ff**

Measure 25: **ff**

Measure 26: **ff**

Measure 27: **ff**

Measure 28: **ff**

Measure 29: **ff**

Measure 30: **ff**

Measure 31: **ff**

Measure 32: **ff**

Measure 33: **ff**

Measure 34: **ff**

Measure 35: **ff**

Measure 36: **ff**

Measure 37: **ff**

Measure 38: **ff**

Measure 39: **ff**

Measure 40: **ff**

Measure 41: **ff**

Measure 42: **ff**

Measure 43: **ff**

Measure 44: **ff**

Measure 45: **ff**

Measure 46: **ff**

Measure 47: **ff**

Measure 48: **ff**

Measure 49: **ff**

Measure 50: **ff**

Measure 51: **ff**

Measure 52: **ff**

Measure 53: **ff**

Measure 54: **ff**

Measure 55: **ff**

Measure 56: **ff**

Measure 57: **ff**

Measure 58: **ff**

Measure 59: **ff**

Measure 60: **ff**

Measure 61: **ff**

Measure 62: **ff**

Measure 63: **ff**

Measure 64: **ff**

Measure 65: **ff**

Measure 66: **ff**

Measure 67: **ff**

Measure 68: **ff**

Measure 69: **ff**

Measure 70: **ff**

Measure 71: **ff**

Measure 72: **ff**

Measure 73: **ff**

Measure 74: **ff**

Measure 75: **ff**

Measure 76: **ff**

Measure 77: **ff**

Measure 78: **ff**

Measure 79: **ff**

Measure 80: **ff**

Measure 81: **ff**

Measure 82: **ff**

Measure 83: **ff**

Measure 84: **ff**

Measure 85: **ff**

Measure 86: **ff**

Measure 87: **ff**

Measure 88: **ff**

Measure 89: **ff**

Measure 90: **ff**

Measure 91: **ff**

Measure 92: **ff**

Measure 93: **ff**

Measure 94: **ff**

Measure 95: **ff**

Measure 96: **ff**

Measure 97: **ff**

Measure 98: **ff**

Measure 99: **ff**

Measure 100: **ff**

Roberto Pineda Lopez  
 mayo 1971

**ROBERTO PINEDA DUQUE**

**IMPROVISACION Y FUGA**

**EP784.2**

**P649 IF**

**Instrumento:  
CLARINETE 2 EN Si b**

# Clarinete 2º en si b

Robert Pineda Duque

## Improvisación

ob.: fag: cuerdas | Trompeta Trompa

Mod: 12

din

9

cresc: 3

## Alle mod fuga

5

3

Handwritten signature and date: *Mayo 1971*

**ROBERTO PINEDA DUQUE**

**IMPROVISACION Y FUGA**

**EP784.2**

**P649 IF**

**Instrumento:  
FAGOT 1 Y 2**

 **fagot** I II

R. Pineda Dupue

# Improvisación

# fuga

fff Mayo 1941

**ROBERTO PINEDA DUQUE**

**IMPROVISACION Y FUGA**

**EP784.2**

**P649 IF**

**Instrumento:  
TROMPAS 1 Y2 EN Fa**

# Trompas I II en fa

R. Pineda Duque

## Improvisación

Dr.: *ppq*: cuerdas *Solo*  
 Dr.: cuerdas *dim* *Mod:* *mf* *Solo*  
 ① ② ③ ④  
*mf* *f*  
*al fin*

## Fuga

*All: mod:*  
 ① ② ③ *a2*  
*a2*  
*a2*  
*Al. pronto*

**ROBERTO PINEDA DUQUE**

**IMPROVISACION Y FUGA**

**EP784.2**

**P649 IF**

**Instrumento:  
TROMPAS 3 Y 4 EN Fa**

*Coronpas*  
*en fa*

III IV

R. Pineda Dupre

# Improvisación

mod: ①

②

③

④

All: mod: *Fuga*

①

②

③

④

⑤

⑥

⑦

⑧

⑨

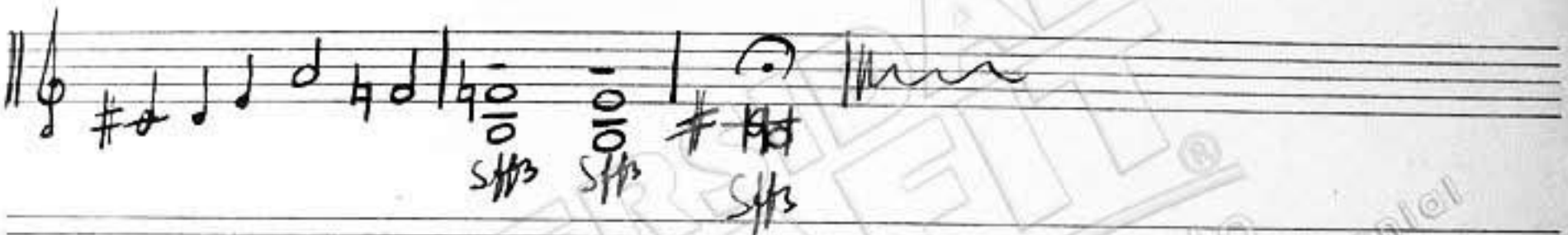
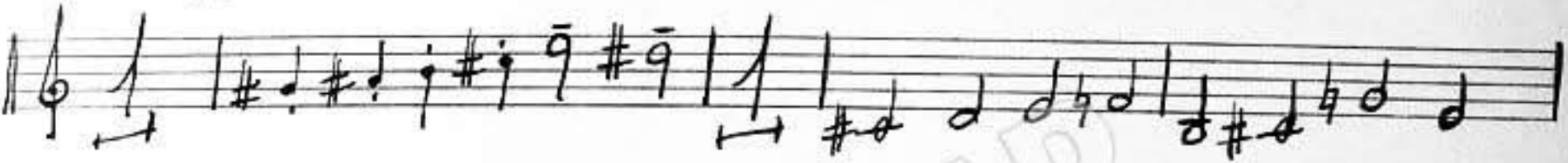
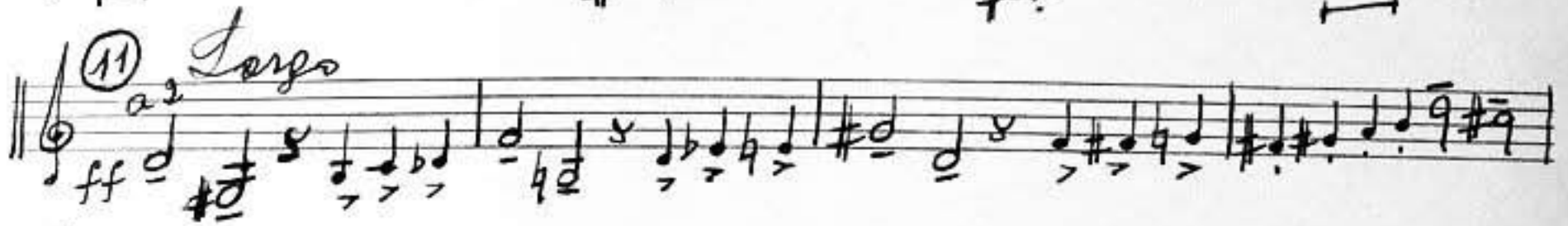
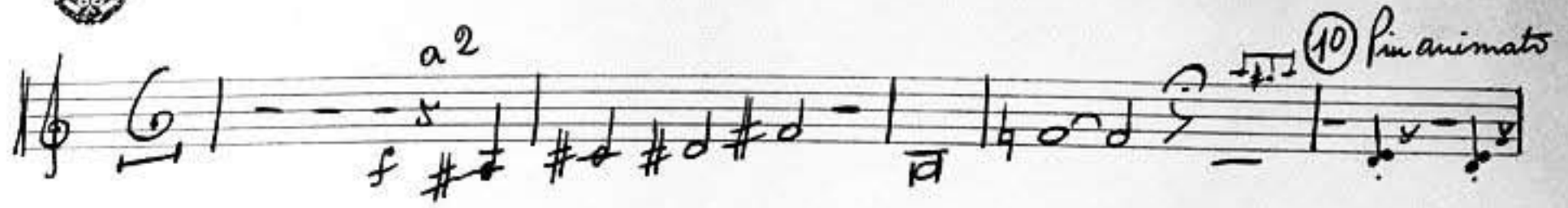

Mayo 1971

**ROBERTO PINEDA DUQUE**

**IMPROVISACION Y FUGA**

**EP784.2**

**P649 IF**

**Instrumento:**

**TROMPETA 1 EN Si b**

# Coroneta 1<sup>o</sup>

en si b

P. Pineda Pique

## Improvisación

*mf* *fogot* *cuerdas* *Sordina Solo*

*mod:* *ob:* *Sordina*

*v. b.* *stz* *1 2 9 6* *open #9 #9 #9*

*f* *1 3* *al fin*

## Juga

*Allo mod:* *1 5 5 2* *open* *f*

*9 9 9 9 #9 9 #9 9 #9*

*Solo* *f* *9 4 9 4 9 b 9* *4 4 4 4 4 4 4 4* *4* *mf*

*5*

*4 8*

⑦ Solo

*mf*

⑧

⑨

*f*

⑩ *Piu animato*

⑪ *Tarzo*

*ff*

Mayo 1971

**ROBERTO PINEDA DUQUE**

**IMPROVISACION Y FUGA**

**EP784.2**

**P649 IF**

**Instrumento:**

**TROMPETA 2 EN Si b**

# Coronpeta 2º

R. Pineda Dupre

## Improvisación

|| # # dr: las cuerdas ( ) | Coronpeta 1ª Coronpeta 2ª dr: cuerdas ( ) *Fin?*

|| # # 2/4 mod: 9 | <sup>VI</sup> II Sordina → ①

|| # # ② 9 ③ | - *Brompas open* | # d | a | d - - - |

|| # # ④ | *J. b. al fin*

## Fuga

Allo mod:

|| # # 4/2 ① 5 | ② 5 | ③ 5 | # d 9 4 d | # 9 - - - |

|| # # 9 9 | 9 # d 4 d | # 9 - - 9 | # 9 - - 9 | # 9 - - - | d - - d

|| # # d - - 9 | 9 - - - | ④ 3 | ⑤ 5 | ⑥ 8 | ⑦ 8 | # d | # d | 6

|| # # ⑧ 8 | ⑨ 5 | *V. front*

- Measure 1: *f* (forte), notes: D4, E4, F#4, G4, A4, B4, C#5.
- Measure 2: notes: D5, E5, F#5, G5, A5, B5, C#6.
- Measure 3: notes: D5, E5, F#5, G5, A5, B5, C#6.
- Measure 4: notes: D5, E5, F#5, G5, A5, B5, C#6.
- Measure 5: notes: D5, E5, F#5, G5, A5, B5, C#6.
- Measure 6: notes: D5, E5, F#5, G5, A5, B5, C#6.
- Measure 7: notes: D5, E5, F#5, G5, A5, B5, C#6.
- Measure 8: notes: D5, E5, F#5, G5, A5, B5, C#6.
- Measure 9: notes: D5, E5, F#5, G5, A5, B5, C#6.
- Measure 10: notes: D5, E5, F#5, G5, A5, B5, C#6.
- Measure 11: notes: D5, E5, F#5, G5, A5, B5, C#6.
- Measure 12: notes: D5, E5, F#5, G5, A5, B5, C#6.
- Measure 13: notes: D5, E5, F#5, G5, A5, B5, C#6.
- Measure 14: notes: D5, E5, F#5, G5, A5, B5, C#6.
- Measure 15: notes: D5, E5, F#5, G5, A5, B5, C#6.
- Measure 16: notes: D5, E5, F#5, G5, A5, B5, C#6.
- Measure 17: notes: D5, E5, F#5, G5, A5, B5, C#6.
- Measure 18: notes: D5, E5, F#5, G5, A5, B5, C#6.
- Measure 19: notes: D5, E5, F#5, G5, A5, B5, C#6.
- Measure 20: notes: D5, E5, F#5, G5, A5, B5, C#6.
- Measure 21: notes: D5, E5, F#5, G5, A5, B5, C#6.
- Measure 22: notes: D5, E5, F#5, G5, A5, B5, C#6.
- Measure 23: notes: D5, E5, F#5, G5, A5, B5, C#6.
- Measure 24: notes: D5, E5, F#5, G5, A5, B5, C#6.
- Measure 25: notes: D5, E5, F#5, G5, A5, B5, C#6.
- Measure 26: notes: D5, E5, F#5, G5, A5, B5, C#6.
- Measure 27: notes: D5, E5, F#5, G5, A5, B5, C#6.
- Measure 28: notes: D5, E5, F#5, G5, A5, B5, C#6.
- Measure 29: notes: D5, E5, F#5, G5, A5, B5, C#6.
- Measure 30: notes: D5, E5, F#5, G5, A5, B5, C#6.
- Measure 31: notes: D5, E5, F#5, G5, A5, B5, C#6.
- Measure 32: notes: D5, E5, F#5, G5, A5, B5, C#6.
- Measure 33: notes: D5, E5, F#5, G5, A5, B5, C#6.
- Measure 34: notes: D5, E5, F#5, G5, A5, B5, C#6.
- Measure 35: notes: D5, E5, F#5, G5, A5, B5, C#6.
- Measure 36: notes: D5, E5, F#5, G5, A5, B5, C#6.
- Measure 37: notes: D5, E5, F#5, G5, A5, B5, C#6.
- Measure 38: notes: D5, E5, F#5, G5, A5, B5, C#6.
- Measure 39: notes: D5, E5, F#5, G5, A5, B5, C#6.
- Measure 40: notes: D5, E5, F#5, G5, A5, B5, C#6.
- Measure 41: notes: D5, E5, F#5, G5, A5, B5, C#6.
- Measure 42: notes: D5, E5, F#5, G5, A5, B5, C#6.
- Measure 43: notes: D5, E5, F#5, G5, A5, B5, C#6.
- Measure 44: notes: D5, E5, F#5, G5, A5, B5, C#6.
- Measure 45: notes: D5, E5, F#5, G5, A5, B5, C#6.
- Measure 46: notes: D5, E5, F#5, G5, A5, B5, C#6.
- Measure 47: notes: D5, E5, F#5, G5, A5, B5, C#6.
- Measure 48: notes: D5, E5, F#5, G5, A5, B5, C#6.
- Measure 49: notes: D5, E5, F#5, G5, A5, B5, C#6.
- Measure 50: notes: D5, E5, F#5, G5, A5, B5, C#6.

Annotations in the score include:

- Measure 10: *10* *Piu animato*
- Measure 11: *11* *Largo*
- Measure 12: *ff* (fortissimo)
- Measure 13: *ff* (fortissimo)
- Measure 14: *ff* (fortissimo)
- Measure 15: *ff* (fortissimo)
- Measure 16: *ff* (fortissimo)
- Measure 17: *ff* (fortissimo)
- Measure 18: *ff* (fortissimo)
- Measure 19: *ff* (fortissimo)
- Measure 20: *ff* (fortissimo)
- Measure 21: *ff* (fortissimo)
- Measure 22: *ff* (fortissimo)
- Measure 23: *ff* (fortissimo)
- Measure 24: *ff* (fortissimo)
- Measure 25: *ff* (fortissimo)
- Measure 26: *ff* (fortissimo)
- Measure 27: *ff* (fortissimo)
- Measure 28: *ff* (fortissimo)
- Measure 29: *ff* (fortissimo)
- Measure 30: *ff* (fortissimo)
- Measure 31: *ff* (fortissimo)
- Measure 32: *ff* (fortissimo)
- Measure 33: *ff* (fortissimo)
- Measure 34: *ff* (fortissimo)
- Measure 35: *ff* (fortissimo)
- Measure 36: *ff* (fortissimo)
- Measure 37: *ff* (fortissimo)
- Measure 38: *ff* (fortissimo)
- Measure 39: *ff* (fortissimo)
- Measure 40: *ff* (fortissimo)
- Measure 41: *ff* (fortissimo)
- Measure 42: *ff* (fortissimo)
- Measure 43: *ff* (fortissimo)
- Measure 44: *ff* (fortissimo)
- Measure 45: *ff* (fortissimo)
- Measure 46: *ff* (fortissimo)
- Measure 47: *ff* (fortissimo)
- Measure 48: *ff* (fortissimo)
- Measure 49: *ff* (fortissimo)
- Measure 50: *ff* (fortissimo)

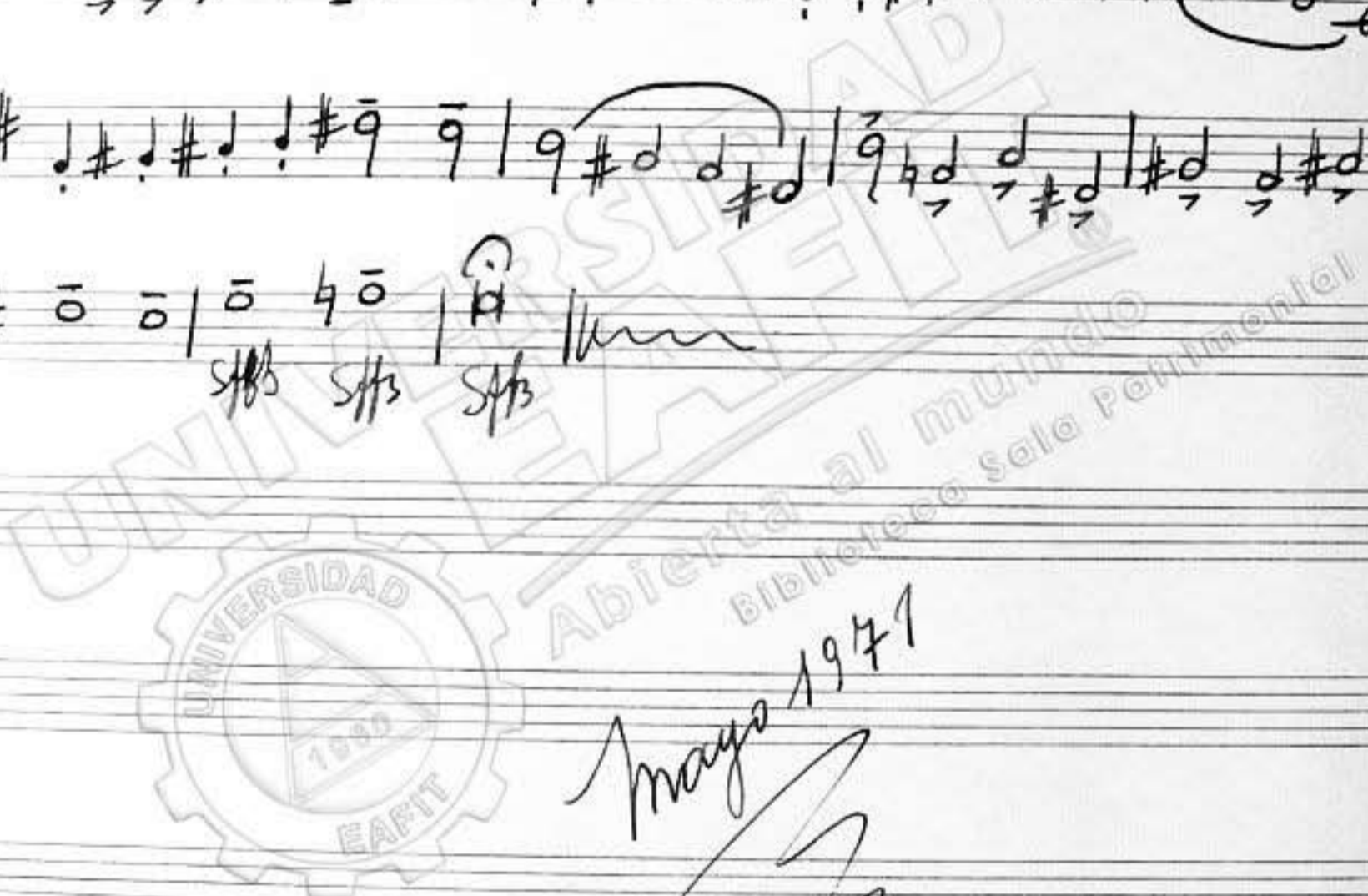

Mayo 1971

**ROBERTO PINEDA DUQUE**

**IMPROVISACION Y FUGA**

**EP784.2**

**P649 IF**

**Instrumento:**

**TROMPETA 3 EN Si b**

  
Cornopeta 3<sup>a</sup>  
en si b

R. Pineda Dupre

# Improvisación

# All. mod: fuga

⑪ Largo

Mayo 1971

Abierta al mundo  
Biblioteca Sala Permanente

**ROBERTO PINEDA DUQUE**

**IMPROVISACION Y FUGA**

**EP784.2**

**P649 IF**

**Instrumento:  
TROMBON 1**

Combin 1°

P. Pineda Duque

# Improvisación

2/2

fin || 2/2 mod: 1/2

1 2 3

mf

4

bal fin

## Fuga

All<sup>o</sup>

1 2 3 4 5 6 7 8 9 10

f

Subito

Pin animato

Al. pronto

11 Largo

*Mayo 1971*

**ROBERTO PINEDA DUQUE**

**IMPROVISACION Y FUGA**

**EP784.2**

**P649 IF**

**Instrumento:  
TROMBON 2**

 Trombon 2º

Roberto Pineda Dugue

# Improvisación

ob. fagot cuerdas, trompeta trompa fin mod:

1 2 3 | - 9 9#9 | 9 9 9#9 | 9 9#9 9

mf cresc: f

4 | D. b. al fin

# Juga

All. mod:

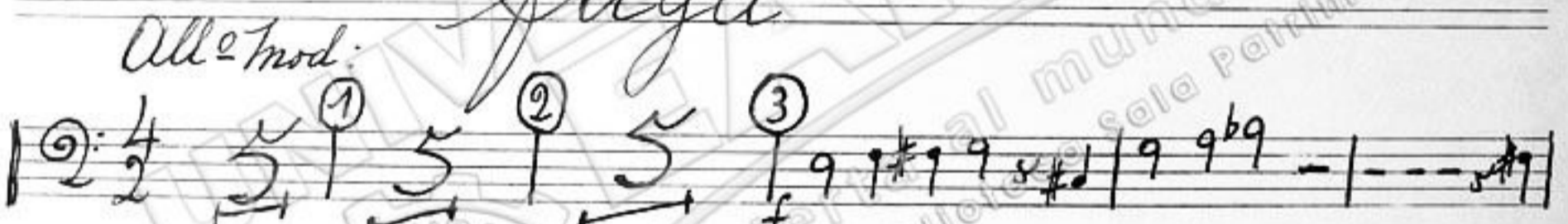

1 2 3 | 9 9#9 9 9#9 | 9 9b9 - - - -

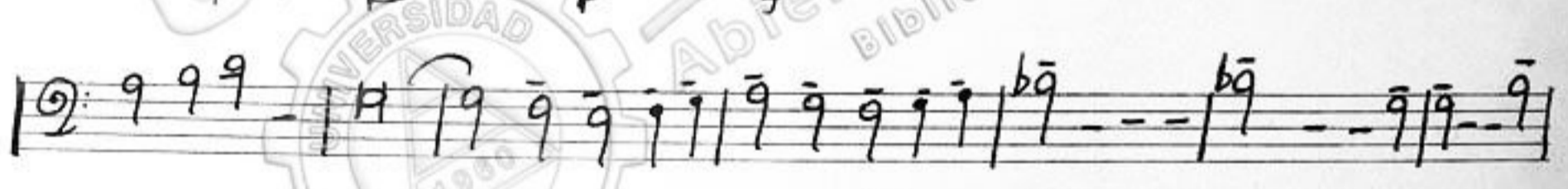

9 9 9 - | 9 9 9 9 9 9 | 9 9 9 9 9 | b9 - - - | b9 - - - | 9 9 9

4 5 6 7 | 5 8 8 | #d 9 #9 #9

8 9 | 5 | f #d 9 #9 9 9#9 | 9 #9 9 - - - - #9

10 *Pin animato*

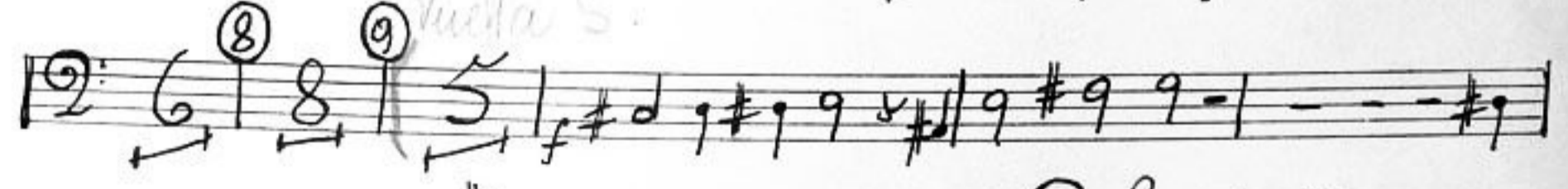

9 9 9 - | #9 #9 9 #9 #9 | #9 9 9 | - - - - |

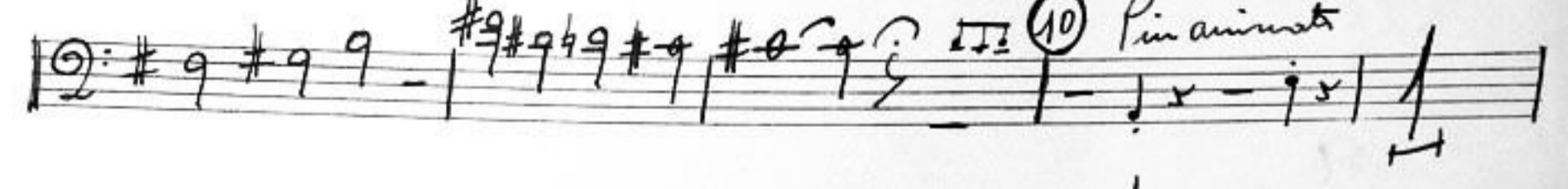

9 9 - - - | 9 9 - #9 9 - | 9 9 - - - |

*Al. pronto*

11 Largo

Mayo 1971

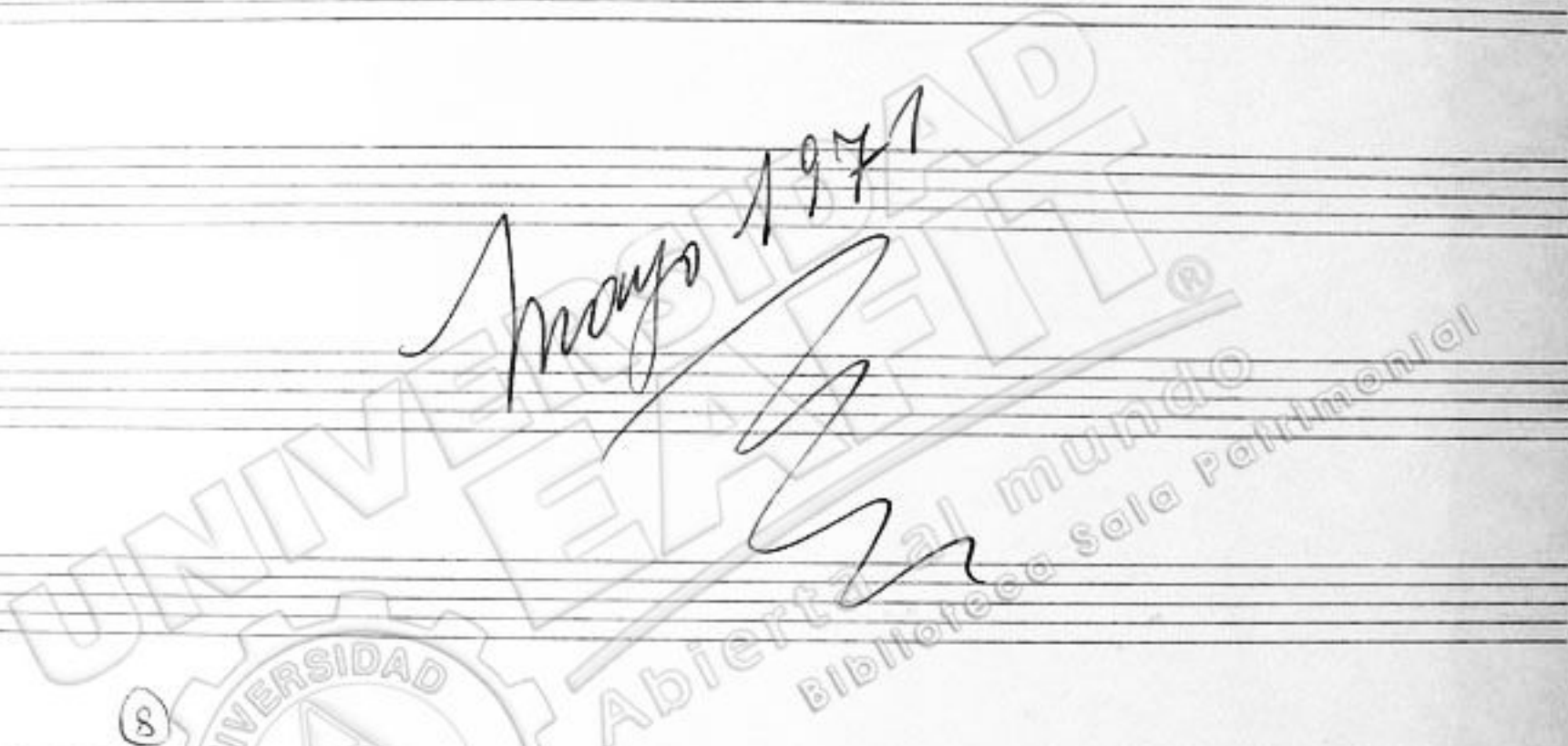

**ROBERTO PINEDA DUQUE**

**IMPROVISACION Y FUGA**

**EP784.2**

**P649 IF**

**Instrumento:  
TROMBON 3**

11 Largo

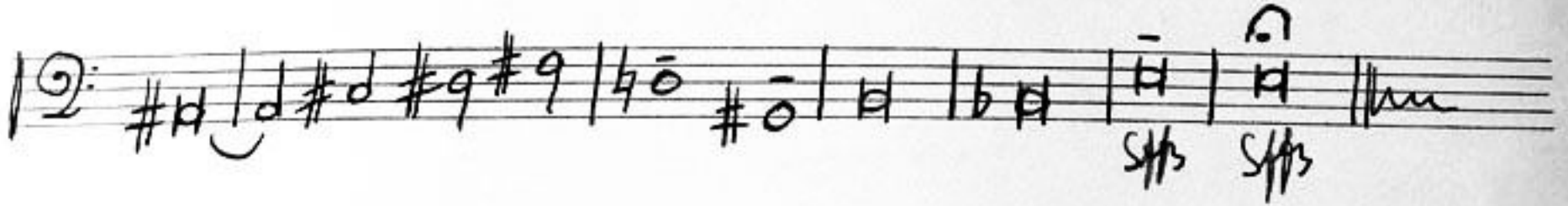
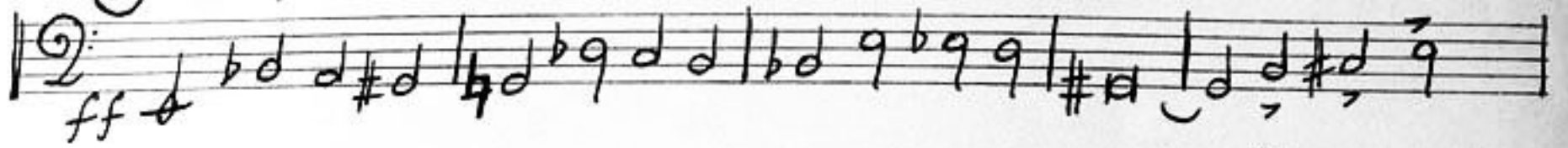

Mayo 1971

Abierta al mundo  
Biblioteca Sala Patrimonial

**ROBERTO PINEDA DUQUE**

**IMPROVISACION Y FUGA**

**EP784.2**

**P649 IF**

**Instrumento:  
TIMBALES**

R. Pineda Duque

*Imp:*

# Improvisación

mf *Cuerdas* mf *fin mod:*

12 8 *Bajos* 3

mf f *al fin*

*Juga*

1 2 3 4 5 6 7 8 9

10 *Bajos* 11 *Largo* *Horn* *Jag Bass* f

May 1971

**ROBERTO PINEDA DUQUE**

**IMPROVISACION Y FUGA**

**EP784.2**

**P649 IF**

**Instrumento:  
XILOFONO - TRIANGULO**

P. Pineda Vique

# Improvisación

Xilófono Triángulo

Plato Campana

Grampeta

Grampa

maderas

cuerdas

Allo mod:

## Fuga

*Robert Pinceda Juncos*  
 Mayo 1971

BIBLIOTECA  
 Universidad Eafit

62000001786736

**ROBERTO PINEDA DUQUE**

**IMPROVISACION Y FUGA**

**EP784.2**

**P649 IF**

**Instrumento:**

**CAJA**

*Baja*

P. Pineda Duque

# Concierto

*Aud: con moto* ①

②

③ *Brayquillo* *meno mosso*

④ *trumpet* *Rit. mosso* ⑤ *movido* ⑥

⑦ *trumpet*

⑧ *con moto* ⑨ *Aud: con moto*

⑩ ⑪ *Energico* ⑫ *ait* ⑬ *grandioso y lentamente*

*26* *zimbol*

Tranquillo expresivo II

① *Pin animato* *all. mod: muto esabile*

**ROBERTO PINEDA DUQUE**

**IMPROVISACION Y FUGA**

**EP784.2**

**P649 IF**

**Instrumento:  
ORGANO**

6  
P794.2  
1647.25

R. PINEDA

# IMPROVISACION Y FUGA

Para Organo

*Version para Orquesta*

UNIVERSIDAD EAFIT  
Abierta al mundo  
Biblioteca Sala Patrimonial

1

12

*Andante*

*mf*

*mf*

*madras*

*cuerdas*

**Fuga**

*f*

*Allo Mod.*

*Stacc.*

①

*Viola*

*alt II*

②

*cello b. b.*

*Trumpet Solo 7*

10

**ROBERTO PINEDA DUQUE**

**IMPROVISACION Y FUGA**

**EP784.2**

**P649 IF**

**Instrumento:  
ORGANO**

6  
P794.2  
1647.25

R. PINEDA

# IMPROVISACION Y FUGA

Para Organo

*Version para Orquesta*

UNIVERSIDAD EAFIT  
Abierta al mundo  
Biblioteca Sala Patrimonial

*Andante*

*mf*

*mf*

*madras*

*cuerdas*

**Fuga**

*f*

*Allo Mod.*

*Stacc.*

①

*Viola*

*alt II*

②

*cello b. B*

This is a handwritten musical score for a brass band, consisting of ten staves. The score is written in a key signature of one sharp (F#) and a common time signature (C). The notation includes various note values, rests, and dynamic markings such as *mf*, *f*, and *pp*. There are several annotations in the score:

- A circled number "3" is written on the left side of the fourth staff.
- The word "tutti" is written above the sixth staff.
- The word "trumpets" is written above the seventh staff, with a line pointing to a specific measure.
- The word "trumpets II" is written above the eighth staff.
- The word "trumpets I" is written above the ninth staff.

The score is overlaid with a large, semi-transparent watermark from Universitas Padjadjaran (UNPAD), which includes the text "Abierta al mundo" and "Biblioteca de Patrimonio".

*Trumpet Solo 7*

- Staff 1:** Melodic line with various notes and accidentals.
- Staff 2:** Continuation of the melodic line, starting with a circled '6'.
- Staff 3:** Melodic line with handwritten annotations: *V.I. II* and *rit*.
- Staff 4:** Bass line with notes and rests, annotated with *Violoncello I*.
- Staff 5:** Bass line with notes and rests, annotated with *Violoncello II*.
- Staff 6:** Melodic line with notes and rests, annotated with *Violoncello III*.
- Staff 7:** Melodic line with notes and rests, annotated with *Violoncello* and *mf*.
- Staff 8:** Bass line with notes and rests, annotated with *mf* and *Violoncello*.
- Staff 9:** Melodic line with notes and rests, annotated with *mf* and *Violoncello*.
- Staff 10:** Melodic line with notes and rests, annotated with *mf* and *Violoncello*.
- Staff 11:** Melodic line with notes and rests, annotated with *mf* and *Violoncello*.
- Staff 12:** Melodic line with notes and rests, annotated with *mf* and *Violoncello*.
- Staff 13:** Melodic line with notes and rests, annotated with *mf* and *Violoncello*.
- Staff 14:** Melodic line with notes and rests, annotated with *mf* and *Violoncello*.
- Staff 15:** Melodic line with notes and rests, annotated with *mf* and *Violoncello*.
- Staff 16:** Melodic line with notes and rests, annotated with *mf* and *Violoncello*.
- Staff 17:** Melodic line with notes and rests, annotated with *mf* and *Violoncello*.
- Staff 18:** Melodic line with notes and rests, annotated with *mf* and *Violoncello*.
- Staff 19:** Melodic line with notes and rests, annotated with *mf* and *Violoncello*.
- Staff 20:** Melodic line with notes and rests, annotated with *mf* and *Violoncello*.

10

10

Piú mosso.

Brombo

3 Trombones

Brombo II #

Brombo

**ROBERTO PINEDA DUQUE**

**IMPROVISACION Y FUGA**

**EP784.2**

**P649 IF**

**Instrumento:**

**VIOLIN 1**

Violín 1º

7

P. Pineda Orque

# Improvisación

*Sextina*

*Trompeta Trompa*

*ff* *f* *p*  *dolce*

① *ff* *f* *p*  *dolce*

②  *dolce*

③ *f* *p*  *dolce*

④  *dolce*

*Picc*

*al fin*

*Allegro*

*Juga*

① ② ③

*ff* *ff*

*Stacc*

Additional markings include dynamic accents (f, ff), slurs, and articulation marks. A watermark for 'UNIVERSIDAD DE ANTOQUIA EAFIT' is visible across the score.

*Robert Pineda Arque*  
 Mayo 1971

**ROBERTO PINEDA DUQUE**

**IMPROVISACION Y FUGA**

**EP784.2**

**P649 IF**

**Instrumento:  
VIOLIN 2**

Violin 2º

1

R. Pineda Duque

# Improvisación

ob: *fagot* *Sordina* *mf* *trump: trompa dr* *fin*

Mod: *Pizz* 1 2 3 4 5 1 2 3 4

arco *p* *punta del arco*

*pp* *dim*

② *dolce* *crce: f*

③ *Sin Sordina* *mf* *f* ④

*Pizz* *p* *l. hasta fin*

# All. ga

*All. mod:* ① *Sin Sordina* *f*

② *Stacc*

- Staff 1: Melodic line with a circled 3 at the end.
- Staff 3: Bass line with sustained notes.
- Staff 5: Melodic line with a circled 6.
- Staff 6: Melodic line with a circled 7 and a circled 8.
- Staff 8: Melodic line with a circled 10 and the instruction *Piu animato*.
- Staff 9: Melodic line with a circled 11 and the instruction *Largo*.
- Staff 11: Bass line with complex rhythmic patterns.

*Mayo*

**ROBERTO PINEDA DUQUE**

**IMPROVISACION Y FUGA**

**EP784.2**

**P649 IF**

**Instrumento:  
VIOLA**

Viola

R. Pineda Duque

# IMPROVISACION

*sord.* *mf dir:* *fogot* *sordina* *troupi.* *traupa* *al* *p* *fin*

*mdto* *Pizz* *p*

*Pizz* *1* *2* *3* *4* *5* *6*

*2* *ARCO* *cresc.*

*3* *sin sordina* *cresc..* *mf.* *f.*

*4* *pizz* *D. C.* *Hasta el FIN*

# FUGA

*all<sup>o</sup> mdto*

*1* *2* *3* *f.* *Stacc.*

# Viola

R. Pineda Riquelme

## Improvisación

ob Fagot *Sordina* Tromp: Trompa ob *FIN*

*Modto* Pizz *p*

1 *ARCO* 1 2 3 4 5 6 Pizz *p*

2 *ARCO* *p* *cresc.*

*dulce* 3 *Sin sordina* *cresc.* *mf*

4 Pizz *D.C. Hasta Fin*

## Fuerza

*alto mdto.* 1 2 *Sin sordina* *f*

3 *Stacc.*

*ff*

**ROBERTO PINEDA DUQUE**

**IMPROVISACION Y FUGA**

**EP784.2**

**P649 IF**

**Instrumento:**

**CELLO**

Bello

# Improvvisación R. Pineda Duque

OB. FAG. *p* *trump. Trompa.* *mf* *fin*

mod. 1 2 ① *pizz* *p*

② 8 arco ③

cresc. *f*

④ *D. G. al fin*

## fuga

all. mod.

*f*

① *STACC*

② *pizz* *arco*

③ *pizz* *arco* *div.*

④ 5 5

⑪ Largo

**ROBERTO PINEDA DUQUE**

**IMPROVISACION Y FUGA**

**EP784.2**

**P649 IF**

**Instrumento:**

**C-BAJO**

C. Bajo

R. Pineda Duque

# Improvización

*fin mod. 12*

① *PUNTA DE ARCO*

*dim*

② 8

*cresc.*

④ 4 *D. G. al fin*

# fuga

*all<sup>o</sup> mod.*

*STACC.*

① 4 ②

*pizz*

arco marcato

