

ROBERTO PINEDA DUQUE

**SIETE CANCIONES PARA
CUATRO VOCES**

EP782.42

P649

UNIVERSIDAD EAFIT
Abierta al mundo
Biblioteca Sala Patrimonial

E
P782.42
8649

Roberto Lineda Duque

~~Un momento~~

7 canciones para 4 voces mixtas

Soprano, Contralto, Tenor, Bajo,

y 12 instrumentos:

flauta, oboe, clarinete en sib, fagot, corno en fa, viola, cello,

arpa piano, xil: triángulo

con textos de Jorge Guan Duran

Livro apenas 1

Mu. poco Andante

I

Sop:
Contr:

Flaut:
Bass:

60. *mf*

lizz

cello

Presto

dolce

si la me ve, co - mo

3 repite
Soprano

3 repite
De repen
fuese una go-ta de a

gua, o-ta,

dolce
dulce

gotas más, en la tar de.

cruc:

dim

all:

Lento

fermedad es in - cu - ra - - - - - ble.

Solo puede salvarse el mi - lagro que niegas

f bien dedalmado

Lento

Mas quiero penas Arder como un sol rojo en tu cuerpo blan-

Handwritten musical score for the second system. The vocal line continues with notes and rests. The piano accompaniment includes chords and melodic fragments. The tempo marking *Lento* is written above the piano part, and *morendo* is written below it. The system concludes with a double bar line.

Handwritten musical score for the third system. The vocal line starts with a rest and then continues with notes. The piano accompaniment features chords and moving lines. The tempo marking *Allegro molto* is written above the piano part. The system ends with a double bar line.

Handwritten musical score for the first system. It includes a vocal line with lyrics and a piano accompaniment. The piano part features a bass line with a *cresc.* marking and a right-hand part with chords and melodic lines. A *rit.* marking is present at the end of the system.

Unison Energico

Handwritten musical score for the second system, featuring a unison vocal line and piano accompaniment. The lyrics are: "El re-ge-to pa-ra mo-ris es". The piano accompaniment includes a bass line and a right-hand part with chords and melodic lines.

Handwritten musical score for the third system, featuring a unison vocal line and piano accompaniment. The lyrics are: "Gra - de. So". The piano accompaniment includes a bass line and a right-hand part with chords and melodic lines.

Handwritten musical score for the fourth system, featuring a unison vocal line and piano accompaniment. The piano accompaniment includes a bass line and a right-hand part with chords and melodic lines.

dijs con su aventura el rey de y - - ta ca.

scrit come

El mas amol el sol de mi pa ~~tra~~ el re

noo ~~ra~~ fue come por los ce

mod. *lento: dolce*

las no - blas

leg.

rit.

vozes de la tor - de que fueron mi janni - lia

prop. 4/4

me-

Handwritten musical score for the second system. It features a vocal line with lyrics and piano accompaniment. The tempo is marked 'mod.' and 'lento: dolce'. The lyrics are 'las no - blas' and 'vozes de la tor - de que fueron mi janni - lia'. The piano part includes arpeggiated figures and chords. There are some handwritten annotations like 'leg.', 'rit.', and 'prop. 4/4'.

Sop:

mf

do - do para que mi imagen pa

f

pi mosso

coll

fa - da Se a la iul - tima

coll

ff

coll

fabula de la uss

animando

coll

ff

cor xil:

fringe

Guangulo

luz que rosa por la calle de - sienta

nada humano baje el cielo abo - li -

da.

La blan - cura abso - luta de la cin

Handwritten musical score for the second system. It continues the vocal and piano parts. The piano part has a large circular scribble over it. The lyrics "a tu..." are partially visible. The system ends with a double bar line and a fermata.

Handwritten musical score for the third system. The piano part is mostly silent, indicated by a large horizontal line. The vocal line continues with the lyrics: "De repente la mi - si - ca".

Abierta Biblioteca de Musica Patrimonial

dolce

atp

La som - bra de los amantes en el

a - gua

Vivo ¹⁴ Canicula

Piano
M. f

cello
f. con.

cello
gr. f.

cello
Nido

Fuller del tiempo Es. el fas - to del di

a la can - cula absorbe las ho - ras, los co

los res, El si - lencio

PRODUCTO NORMA - PAPEL MUSICA No 12

mf

Andando un poco al 2
Solo:

repite

De repen

ojese una go-ta de a-

gua, o-ta,

dolce

dolce

P

gotta más, en la tar de.

crase:

crase:

Piano

Es la música

Es la música

Violante de

Violante

Moderadamente

cantabile

cello

Conti:

El menor de la fuente baxsel

ciclo Habla como la infan

ciclo Habla como la infan

X

Soprano

Alre-de-dor

Handwritten musical score for Soprano and guitar. The guitar part is marked *mf* and *f*. The Soprano part begins with a rest followed by a melodic line.

Mu poco animato

Mosso

f *ben marcato*

*Walle de
Brianta*

So - eo con mis

la bris el futuro del di - a. loun go con los

ma - nos un hal - con en el cielo. bon los

Babil:

o - to le van - to me in cen - dia en el ce - rro.

que

ren cia del mal me desvel - ve la vi - da

La ciudades del ma -

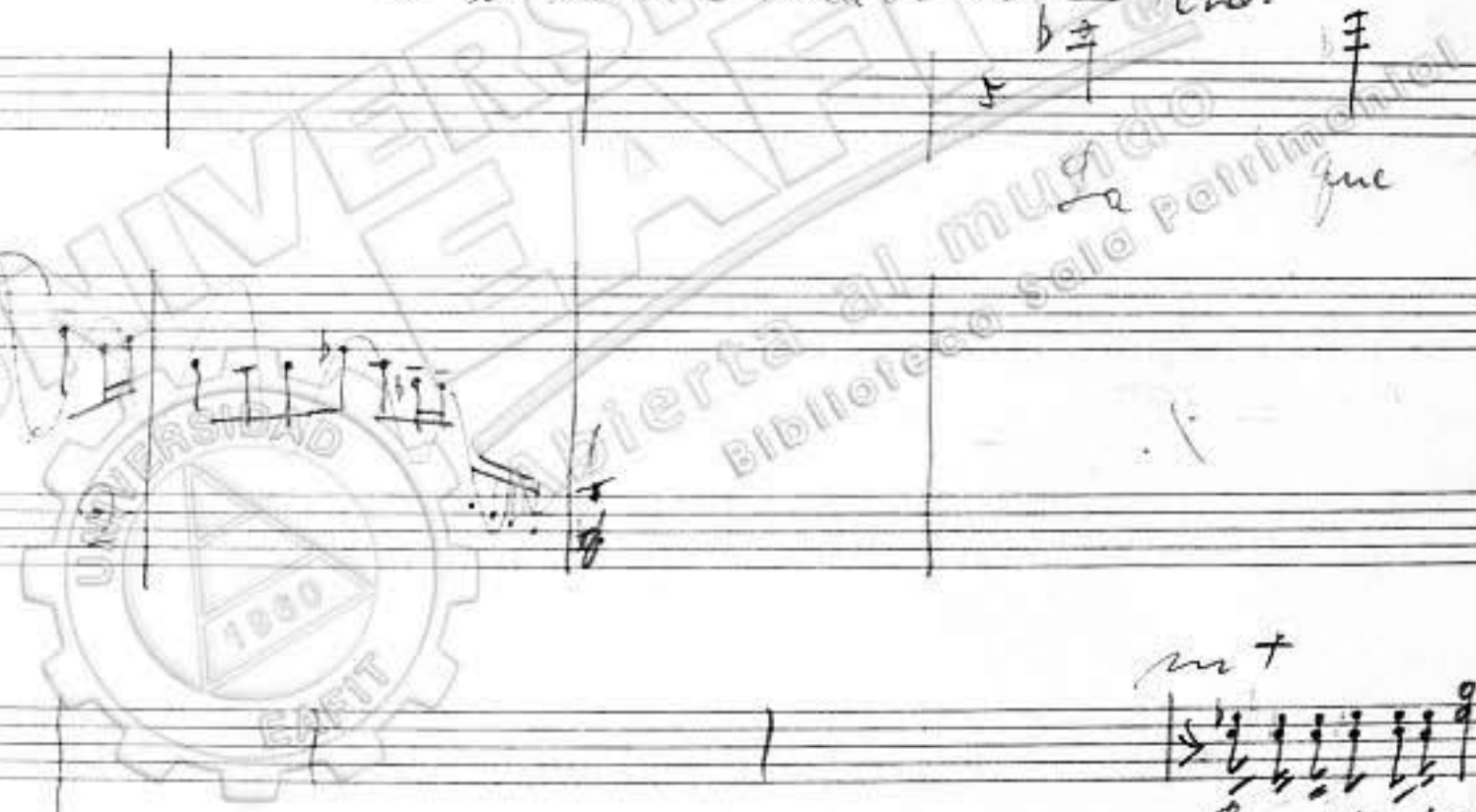

Enérgico

me El árbol co - lo - El

El azul es azul

rado - es la tie - rra ca - lien

árbol colo - rado es la tie - rra ca lien

ninguna cosa tiene simulacro ni du -

sp. piano

Handwritten musical score for the first system. It features a vocal line and a piano accompaniment. The lyrics are: "aqui aprendi a vivir con el pueblo". The tempo/mood is marked "Energico". The music is in 2/4 time and includes various rhythmic patterns and accidentals.

Energico

aqui aprendi a vivir con el pueblo

del mundo aqui aprendi a

Vivola

Handwritten musical score for the third system. The lyrics are: "qui a qui aprendi a". The music concludes with a piano accompaniment. The tempo/mood remains "Energico".

qui a qui aprendi a

di a vi - vir con el vuelo del ni - o

vi - vir con el

aquí a - pre - di a - vi - vir con el vuelo del ni - o

ni - o con el

ni - o a - pre - di a - vi - vir con el vuelo del ni - o

ni - o

ni - o

J.B.

BIBLIOTECA
Universidad Eafit

62000001785098